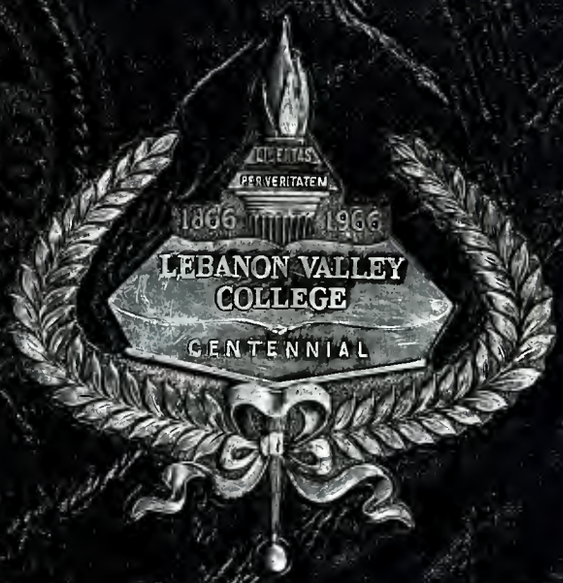
LIBERTAS
PER VERITATEM
1866 1966
LEBANON VALLEY
COLLEGE
CENTENNIAL

1967
QUITTAPAHILLA

LEBANON VALLEY COLLEGE

ANNVILLE, PENNSYLVANIA

The Class of 1967 respectfully dedicates the 1967 Quittapahilla to the memory of Lynda Forker and Barry Raver.

FOREWORD

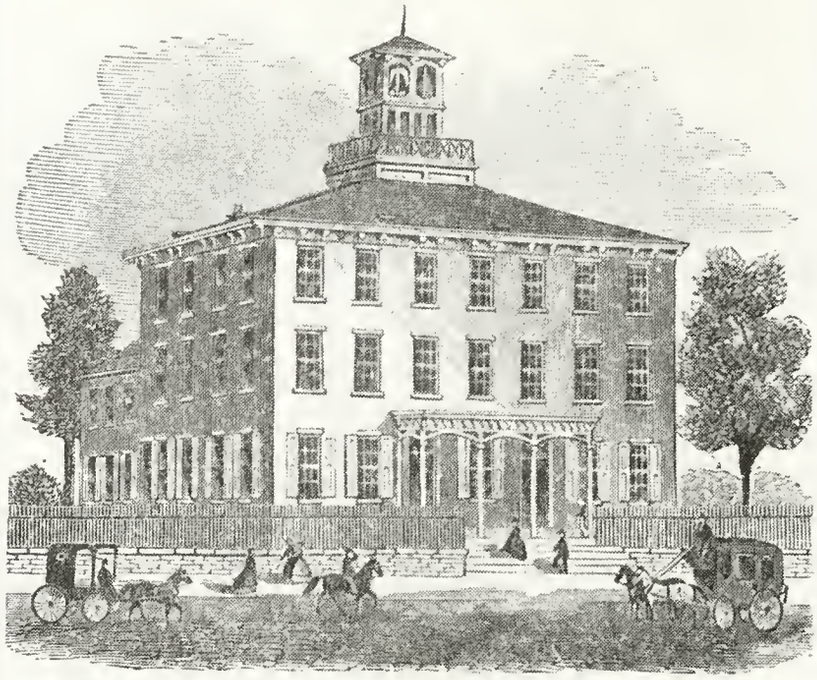

MODEL SCHOOL

OF

LEBANON VALLEY COLLEGE,

LOCATED AT

ANNVILLE,

Lebanon County, Penn'a.

Forty-nine students were enrolled in the first class when Lebanon Valley College opened its doors in 1866. The first catalogue pictures the original building (now South Hall) which served as classrooms, men's dormitory, and president's residence.

Thomas Rees Vickroy was the guiding light of the college during his term as the first president during the difficult formative years from 1866 to 1871.

Expansion came quickly to Valley as this fanciful sketch of the future campus indicates.

The difference between the dream and the reality is seen in this picture of the new Administration Building taken about 1870

In 1900 plans were once again developed to improve the Administration Building.

Here are the resulting expansions.

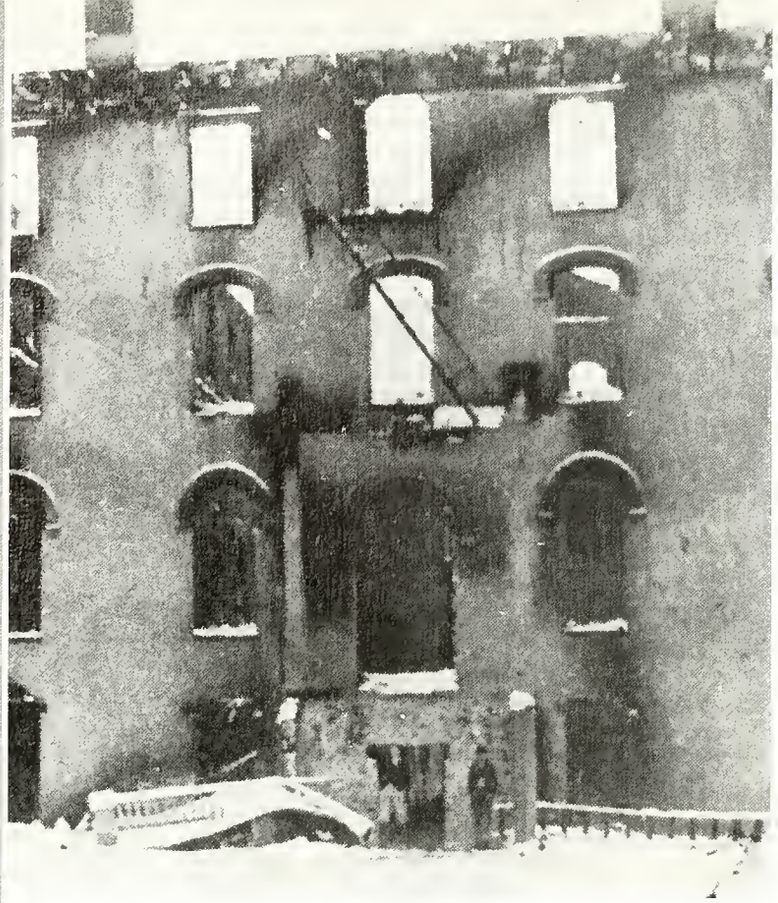

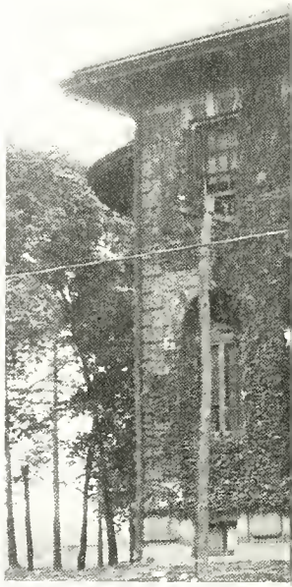

The Administration Building caught fire on Christmas Eve in 1904.

During the ensuing building program, North Hall was built as a women's dormitory . . .

Due to this, classes were held in Carnegie Library . . .

and in Engle Hall, which had just been completed.

and Kreider Hall was built as a men's dormitory.

Valley's football team proudly posed with their coach in 1901.

Dramatics came early to the Annville campus; this group is the cast from a production of **Twelfth Night.**

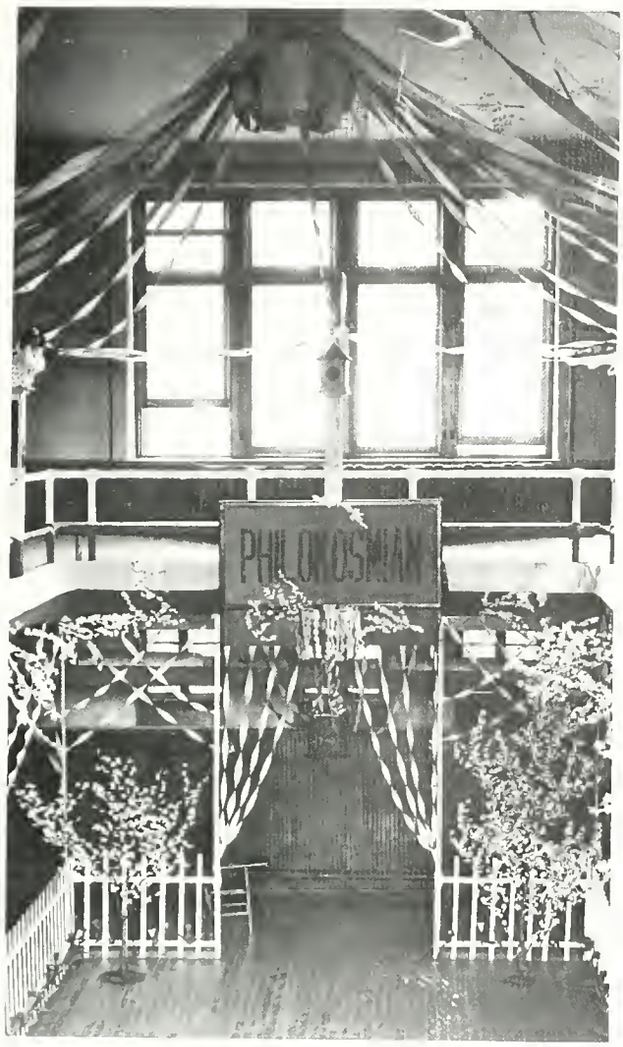

Parties were often held in the old gymnasium in the Administration Building although dancing was forbidden on campus until the twenties.

The early years at Lebanon Valley were filled with student pranks and practical jokes. On the morning of April 1, 1913, the campus awoke to find that all the chapel furniture had been moved into the center of the campus.

On a freezing winter day a group of Valley students waited for the train which would take them to fight in World War II. This day marked the end of an era at Valley.

When the war ended, the returning students brought a new outlook to the campus — an outlook tempered by the harsh realities of life during the war. It was with this new feeling of seriousness and scholarship that Lebanon Valley College looked to the future.

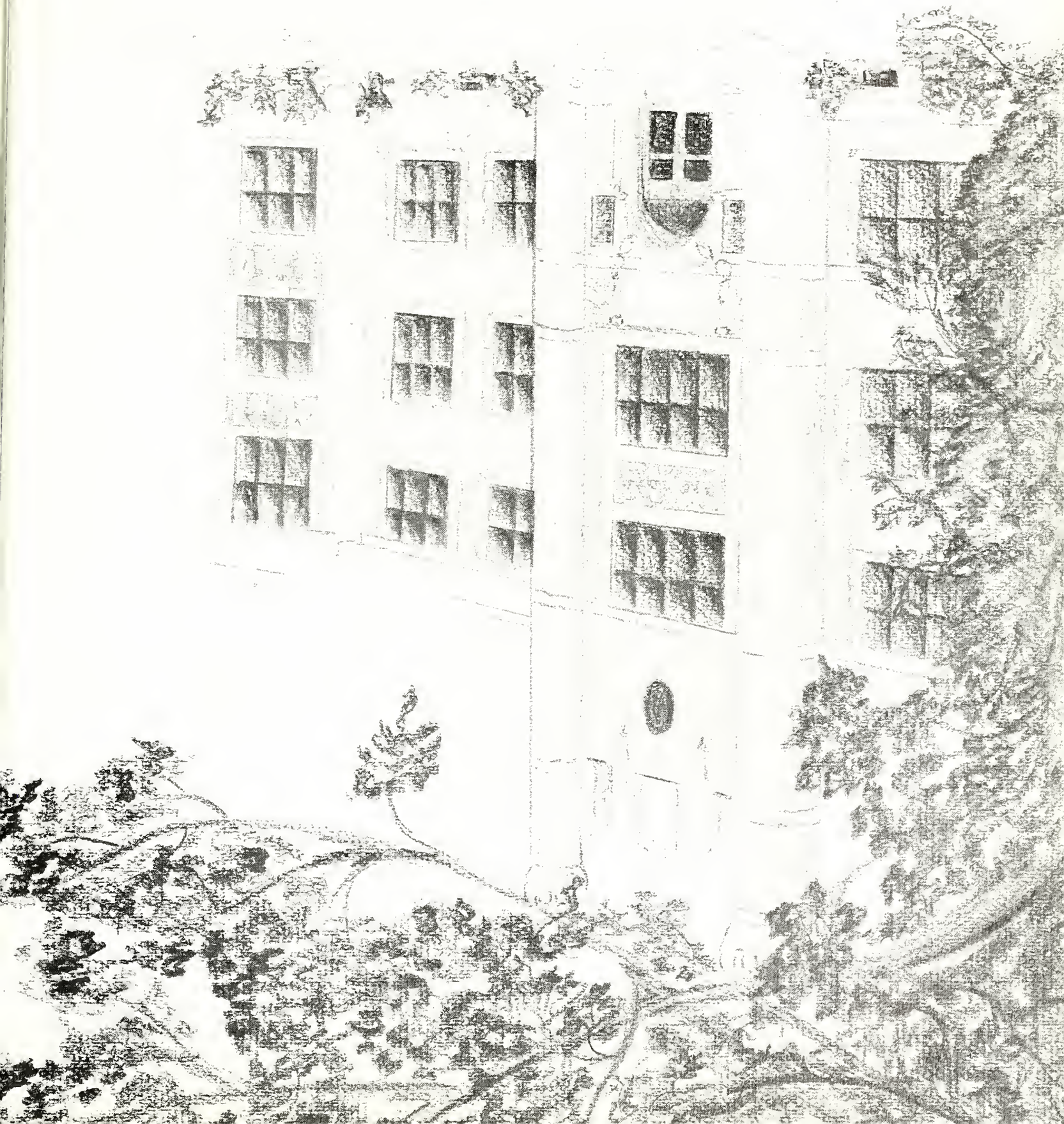

ADMINISTRATION

The President
Frederic K. Miller

Dean of the College
Carl Y. Ehrhart

Assistant to the President
Earl R. Mezoff

Dean of Women
Martha C. Faust

Dean of Men
George R. Marquette

James O. Bemesderfer
Chaplain of the College

Donald E. Fields, Librarian.

D. Clark Carmean, Director of Admissions.

Bruce C. Souders, Director of Publications and Information.

Samuel A. Farmerie, Registrar.

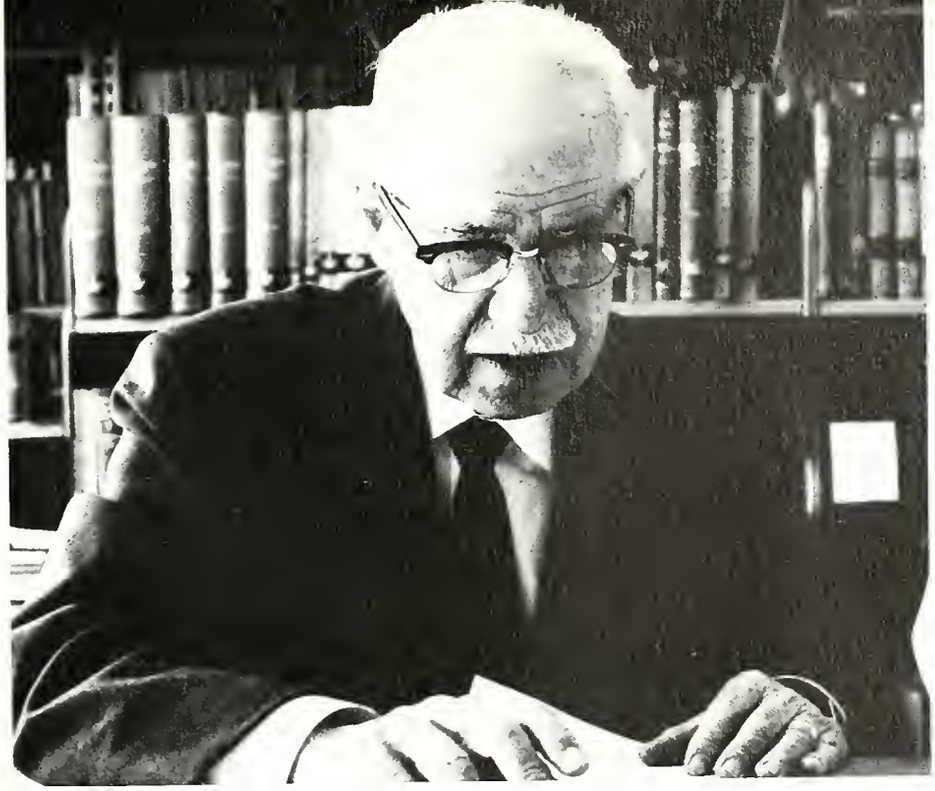

Paul A. Wallace, Historian.

Robert C. Riley, Controller.

Edna J. Carmean, Centennial Secretary.

Lillie Struble, Manager of the Book Store.

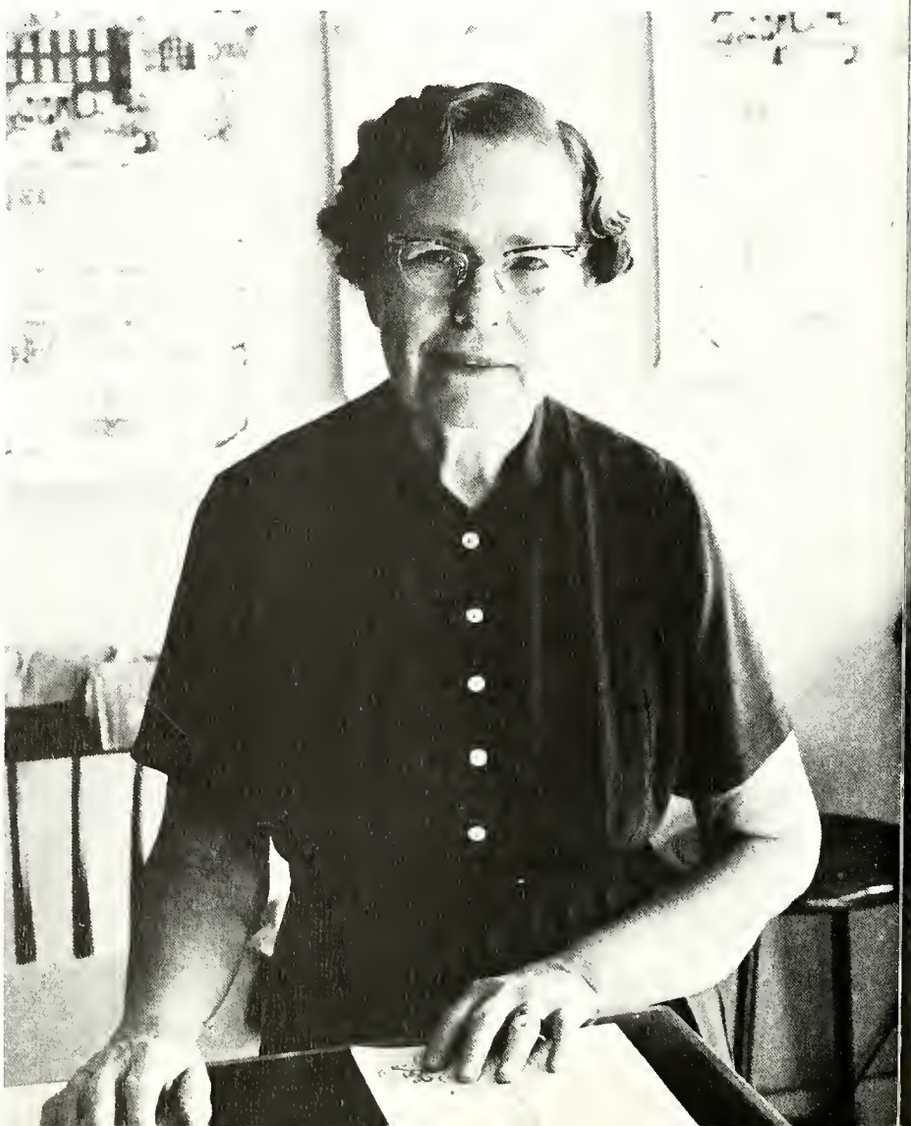

Alma Tredick, Nurse.

Mary Alexander, Hostess.

Harold C. Hollingsworth, Psychology.

S. Elizabeth Piel, Foreign Languages.

Cloyd H. Ebersole, Education.

Glenn C. Woods, English.

Thomas A. Lanese, Music.

Elizabeth M. Geffen, History and Political Science.

Jean O. Love, Psychology.

Jacob L. Rhodes, Physics.

William D. McHenry, Health and Physical Education.

Betty H. Garman, Health and Physical Education.

Fay B. Burras, Mathematics

George G. Struble, English.

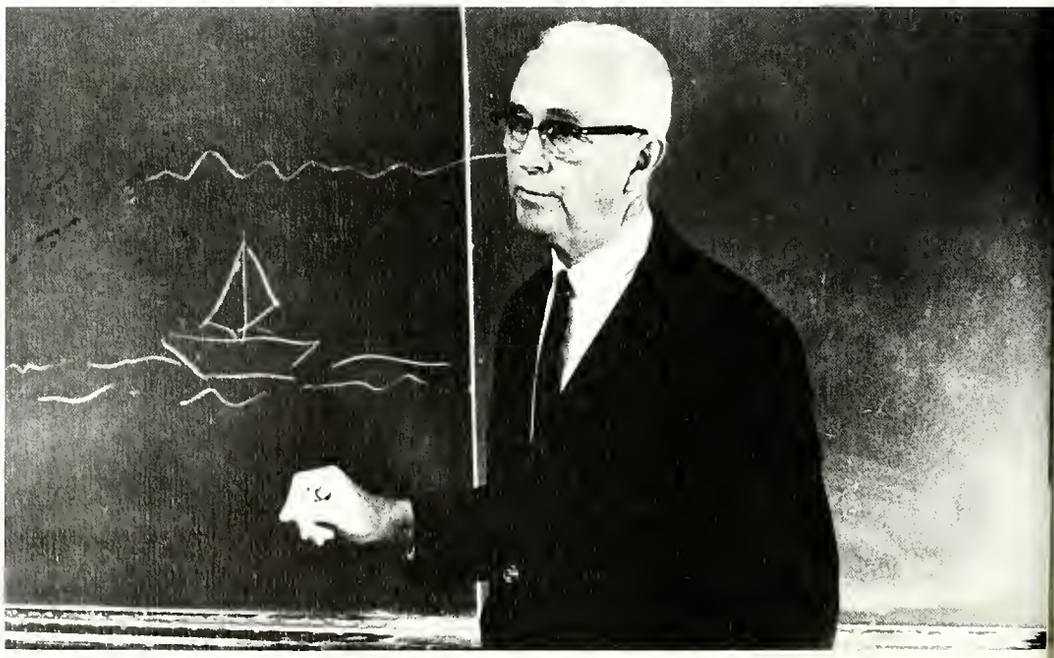

Samuel O. Grimm, Physics.

Frances T. Fields, Foreign Languages.

James M. Thurmond, Music.

Paul W. Hess, Biology.

Gerald Petrofes, Health and Physical Education.

O. Pass Bollinger, Biology.

Richard D. Magee, Psychology.

Agnes O'Donnell, English.

Robert W. Smith, Music.

E. Joan Reeve, Music.

C. F. Joseph Tom, Economics and Business Administration.

Pierce A. Getz, Music.

Arthur L. Ford, English

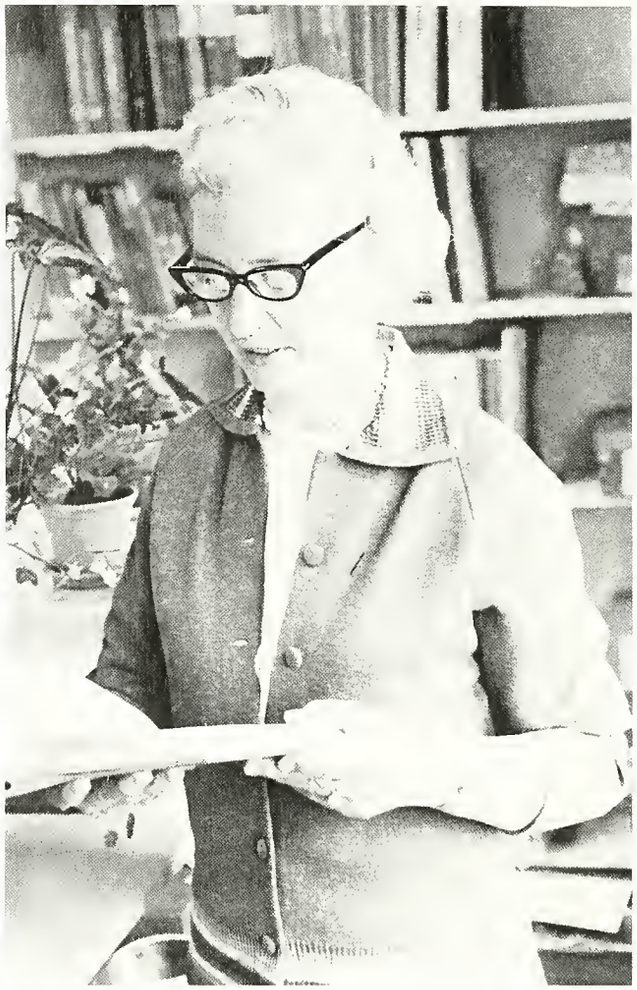

June E. Herr, Education

Charles T. Cooper, Foreign Languages

Karl L. Lockwood, Chemistry

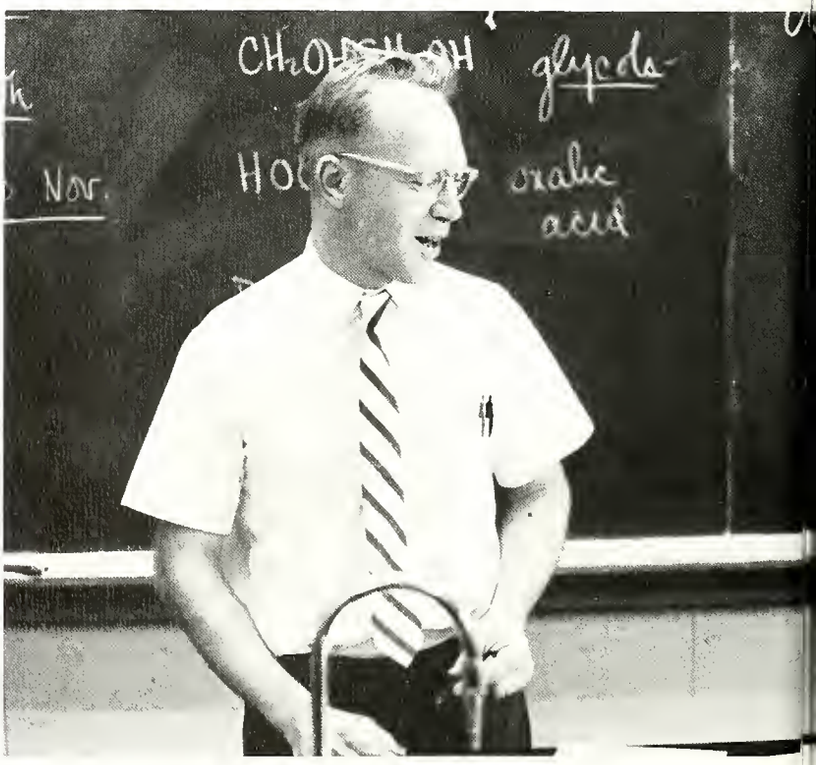

Richard T. Yingling, Chemistry

L. Elbert Wethington, Religion

Hilda M. Damus, Foreign Languages

Mary B. Lewin, Mathematics

J. Robert O'Donnell, Physics

Benjamin A. Richards, Philosophy

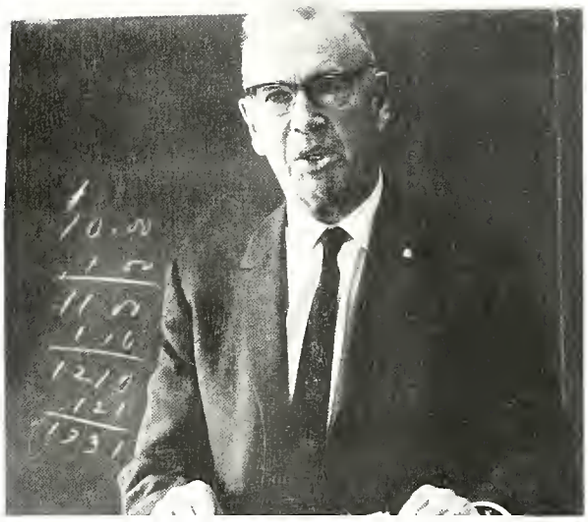

Milton L. Stokes, Economics and Business Administration

Francis H. Wilson, Biology

Anna D. Faber, English

Ralph S. Shay, History and Political Science

Eleanor Titcomb, Foreign Languages

John F. Haugh, Chemistry

William H. Fairlamb, Music

George L. Darlington, Health and Physical Education

Reynaldo Rovers, Music

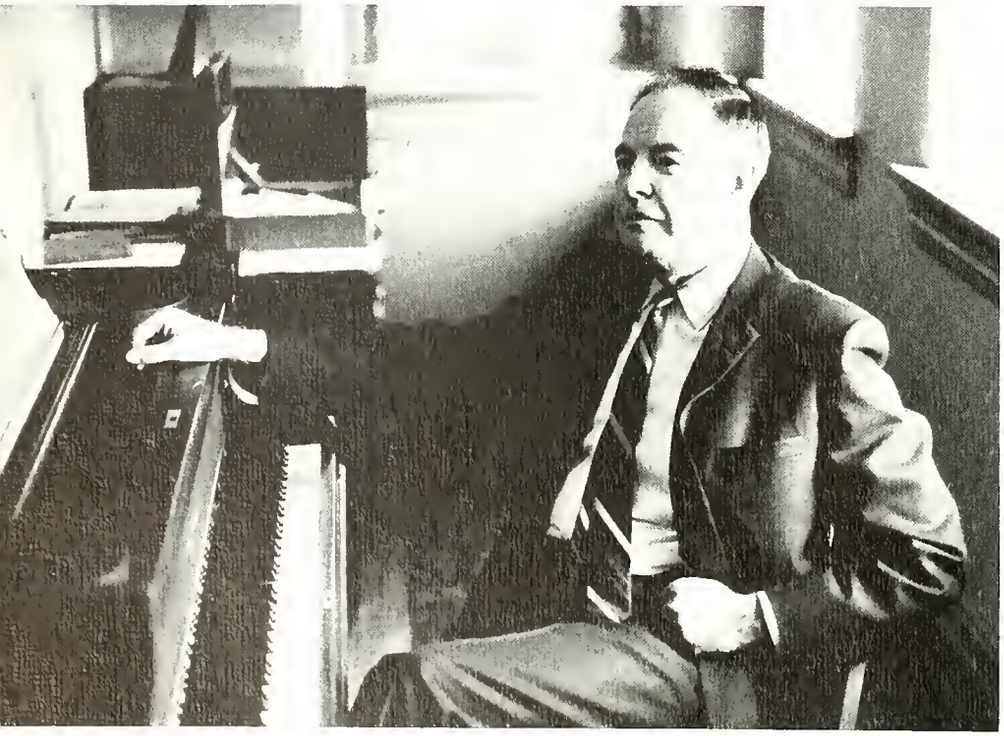

Sylvia Malm, Biology

J. Robert McHenry, Health and Physical Education

Frank E. Stachow, Music

Lee H. Bowker, Sociology

Geilan Hansen, Foreign Languages

Gilbert D. McKlveen, Education

Linda L. VanSteenwyk, Music

James A. Jolly, History and Political Science

Robert E. Griswold, Chemistry

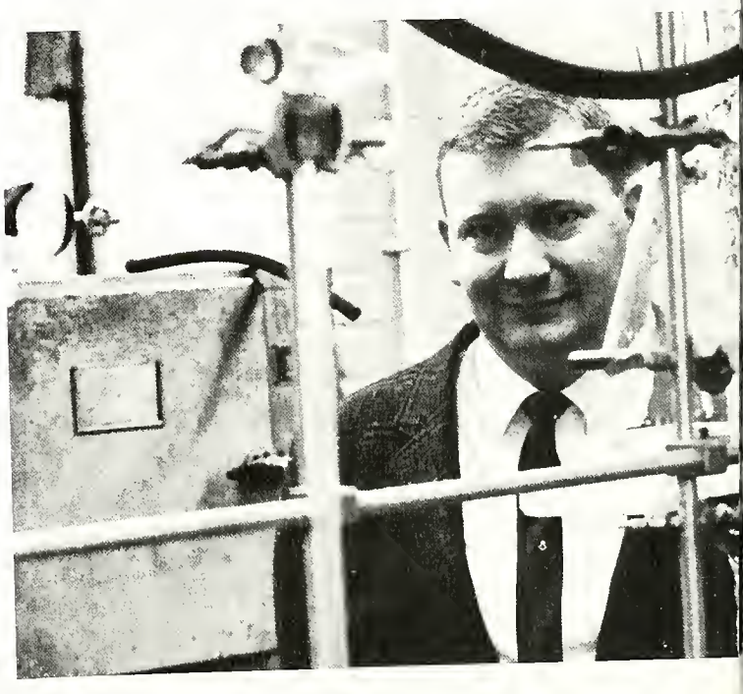

George D. Curfman, Music

Alex J. Fehr, History and Political Science

John R. Morris, Physics

Malin Saylor, Foreign Languages

William A. Batchelor, Art

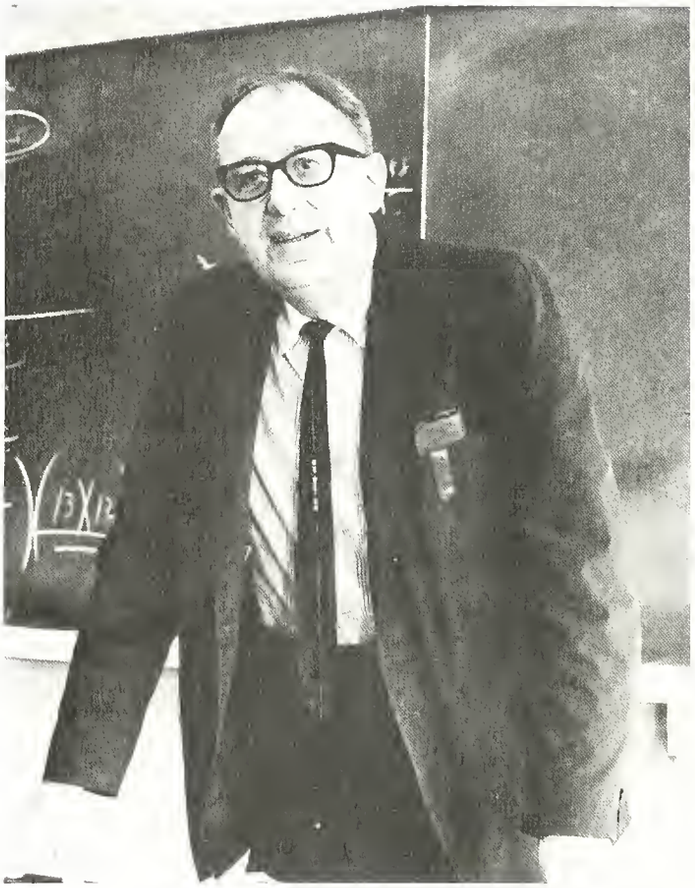

Bernard H. Bissinger, Mathematics

D. John Grace, Economics and Business Administration

Howard A. Neidig, Chemistry

Leah M. Zimmerman, Music

Barbara S. Jeffries, Art

Paul F. Henning, Mathematics

G. Thomas Gates, Economics

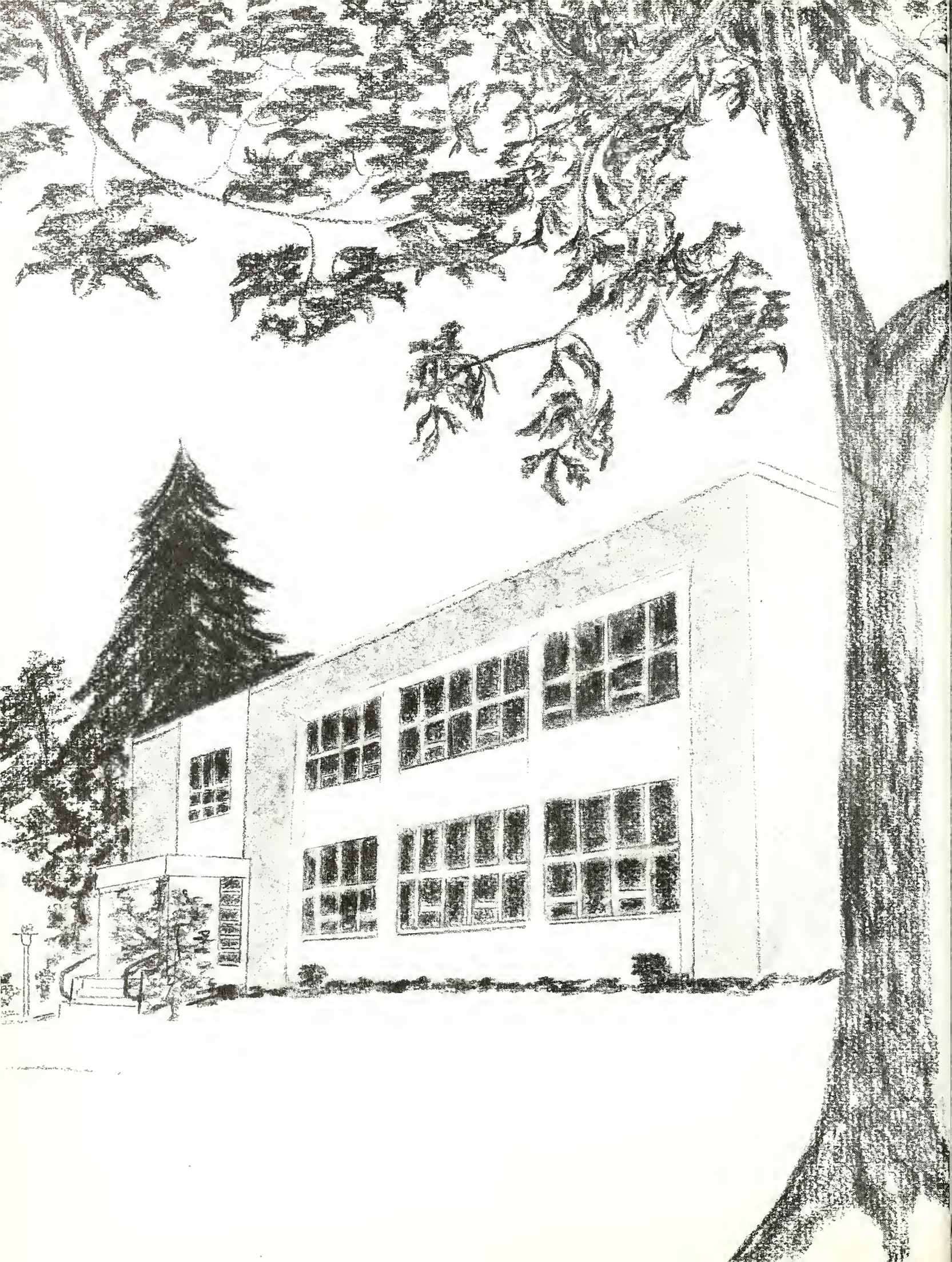

STUDENTS

CLASS OF 1966

President — Susan Schlesinger
Vice-president — George Gardner
Secretary — Carolyn Miller
Treasurer — Donald MacGowan
FSC Representative — Ellen McFaul

Ellen McFaul, Susan Schlesinger

David Deck, Virginia Shedd, Charles Weigel, Sharon Stetler

Richard Wolfe
Mary Jane Earley

Richard McCoy, David Stum, Wayne Miller, William Seiler.

Helen Warnke, Bonnie Hood.

Jack Gregory, Richard Hoffman.

Joseph Chuchla, Daniel Williams, Thomas Checket, Edward Braun.

Richard Reed

Stephen Wolf, Richard Barshinger.

Charles Brill, David Keim.

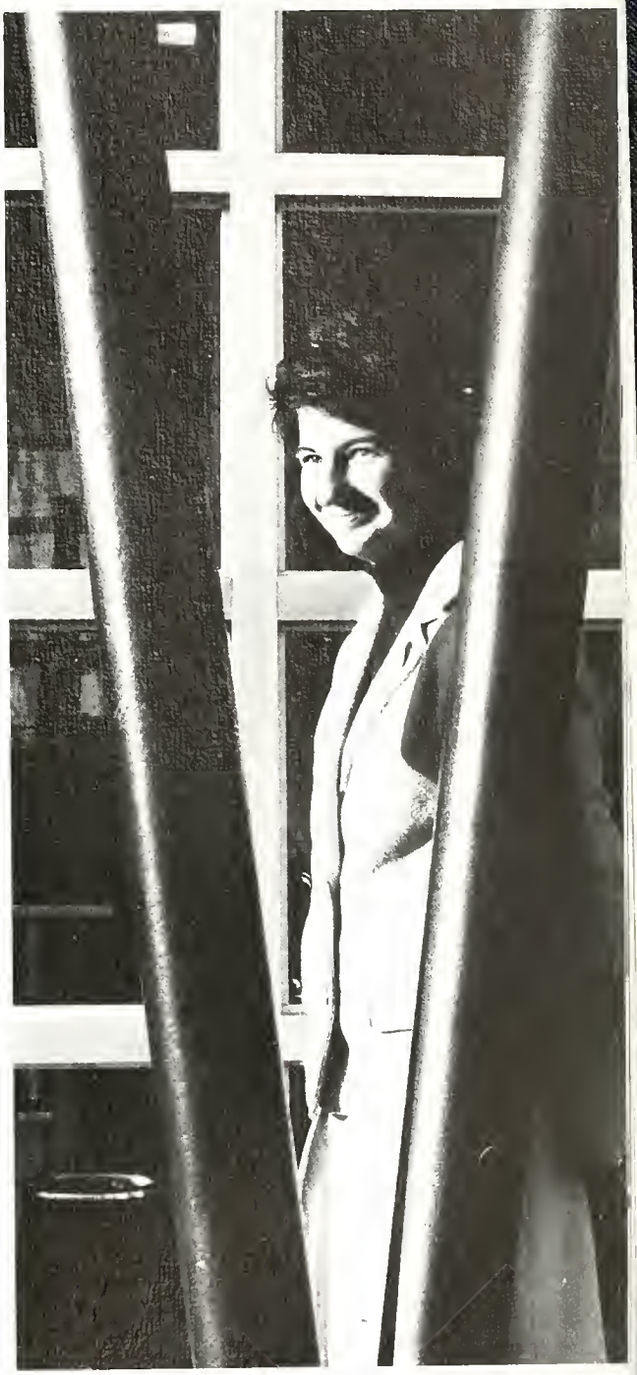

Karen Wagley

George Loose, John Grabusky, Harvey Smith.

Terry Weight, Robert Campbell.

Jean Shaw, Carolyn Miller, Elaine Long, Anne Sargent.

Jennifer Codington

Jay Bayer, Kathleen Gunnet

Eileen Lynch, Ethel Nagle, Gail Rice, Eric Brown.

Carl Anderson, Charles Mowrer.

Donald Stanton, Charles Wright, Ralph Buys, John Rojahn.

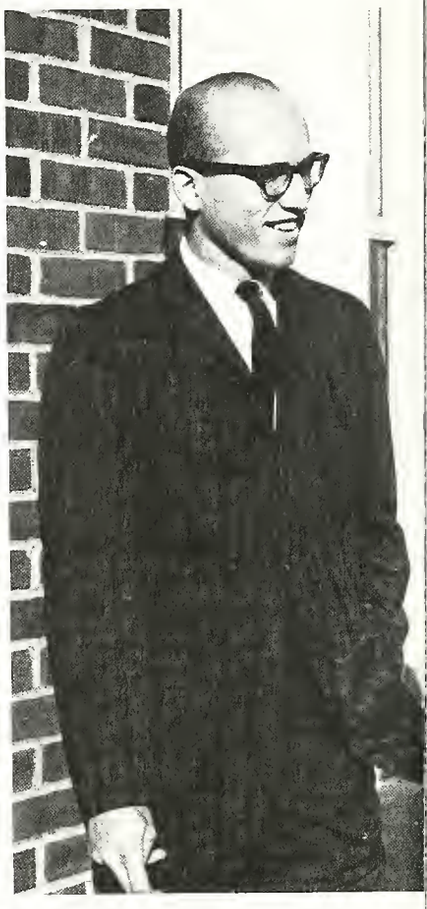

Clarence Hoerner

Robert Corsaro

Jeanne Irwin, Barbara Hoffsommer.

Albert Bullard, Paul Egbert, Duncan Kriebel.

Martha Wicks, Nancy Bachant, Lois Saddington.

Janice Boffenmyer, Betty Pickett, Thomas Stohler, Miriam Mamolen, Harold Hedd.

James Brandt, Douglas Everett, James Doonan, Jeffrey Lehn.

LaDorna DePaul, Carol Mickey, Robert Horn, Richard Shenk.

Zenas Brehm, Frank Tulli.

James Weis, Carol Frey, Paul Sholley.

Cameron Moyer, Frank Geier, Richard Pell, Roger Hatch.

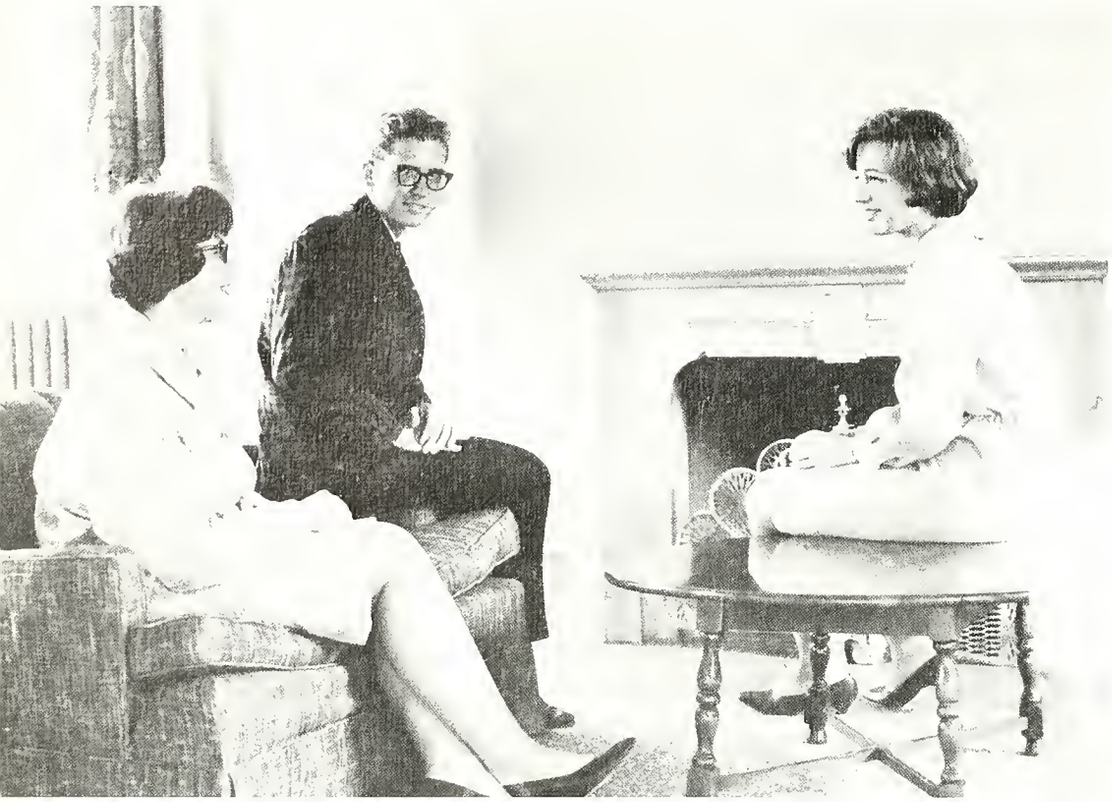

Jacqueline Hennessy, Thomas Perlaki, Ruth Ann Smith.

James Tongu, Theodore Dyson.

Marcia Hannah, Barbara Sawyer

Richard Henzel, Ronald Beckley, Thomas Koch, Donald MacGowan.

Albert Padley, Dennis Gagnon, Kenneth Hook, Jay Stanton.

Elaine Kreller, Carol Woolley

Lois Moyer, William Rapp, Claudia Nagle.

Charles Wilson

George Gardner, Donald Kline, Frank Yeager, James Lesher.

Theodore Long

Barry Howard, Margaret Rohrbach, Katherine Patrick.

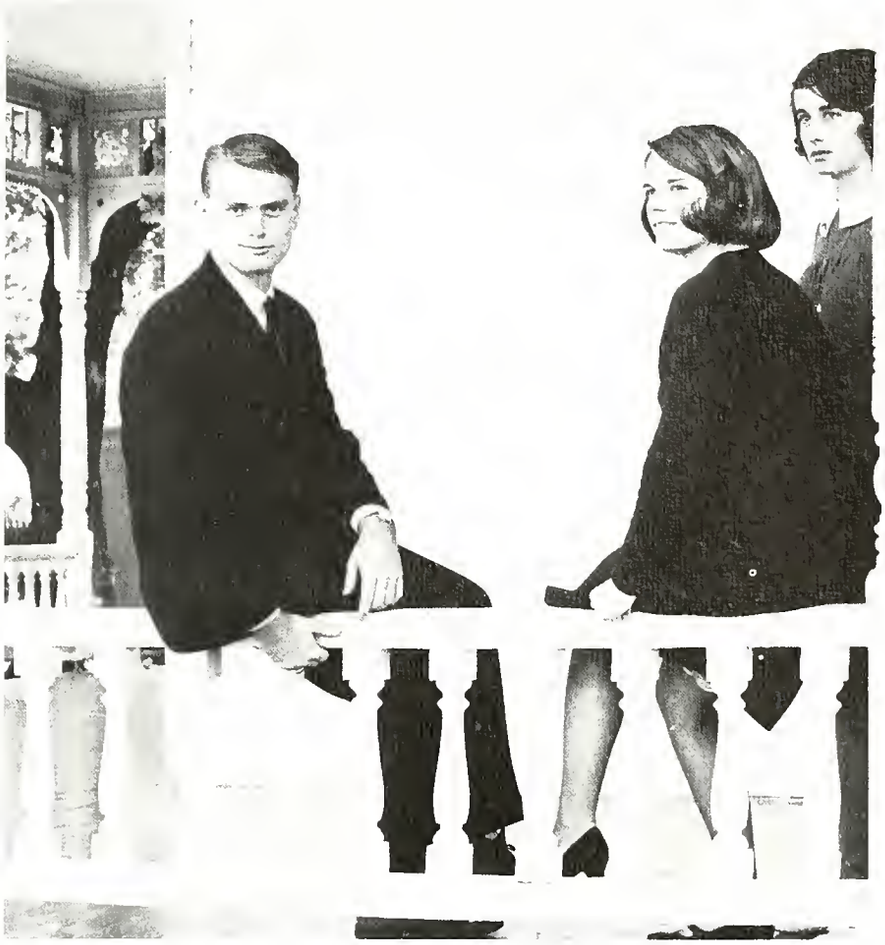

Sara Kauffman, Judith Stauffer, Walter Rice.

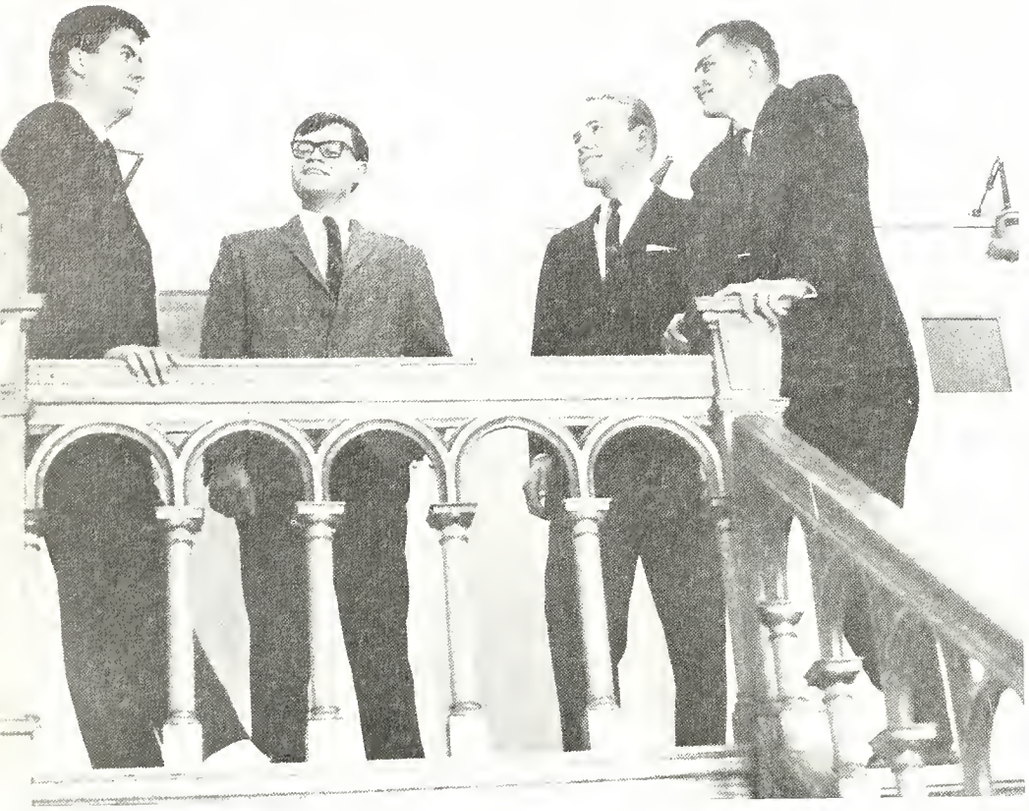

Richard Stahl
Robert Reidenbach
Rodney Shearer
Frank Eppley

Daniel Moran
Ruth Ann Hively
Karen Caldwell
Karen Cooper

James Duke, William Hohenshelt.

Barbara Lenker, Linda Brunner, Elizabeth Lindquist, Sarah Heintzelman.

CLASS OF 1967

President — John Weist
Vice-president — Gary Brauner
Secretary — Doris Kimmich
Treasurer — Bradley Rentzel
FSC Representative — Damon Silvers

John A. Wiest, Jr. Roberta J. Gable

MR. AND MISS L.V.C.

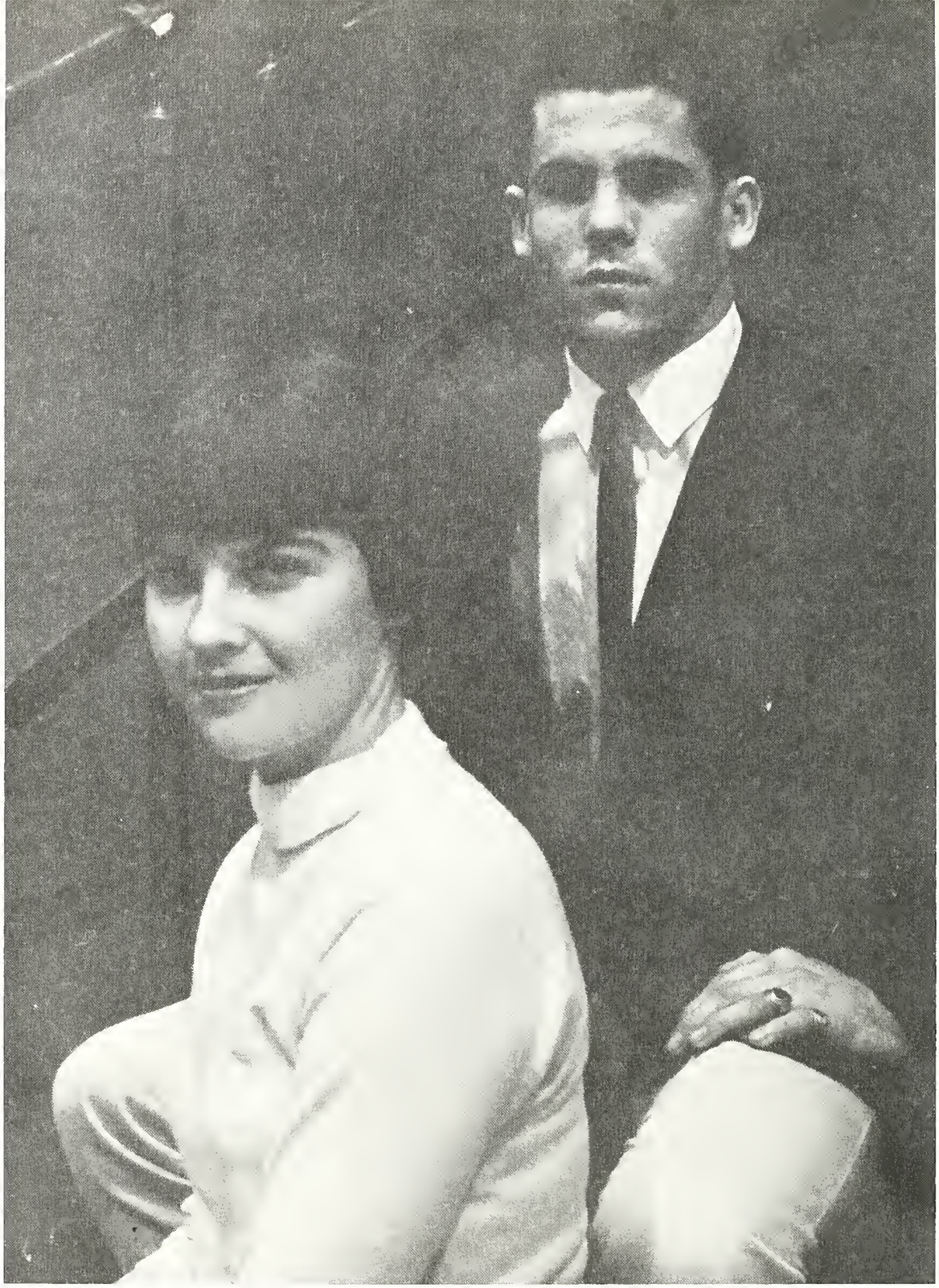

Barbara J. Macaw Larry J. Painter

MR. AND MISS ATHLETE

MR. AND MISS QUITTIE

Donald B. Kitchell Carol E. Clay

QUITTIE

Diane C. Aldinger

Elaine A. Brenner

COURT

Donna K. Diehl

JoAnn Dill

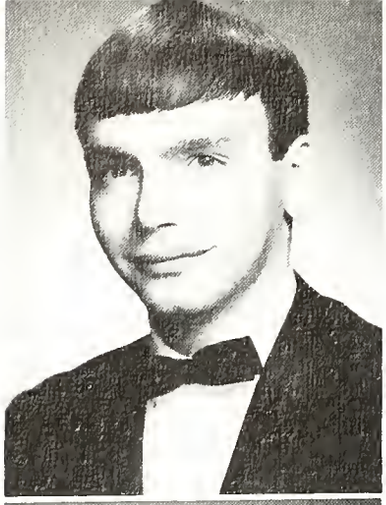

Gary E. Adams

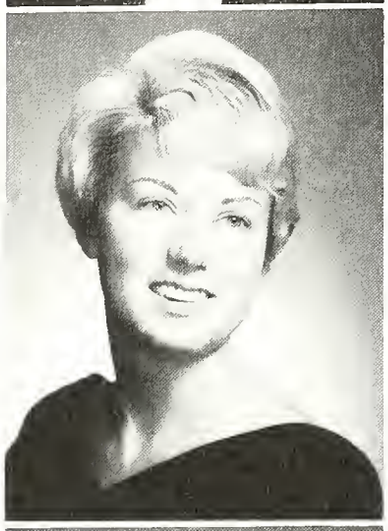

Diane C. Aldinger

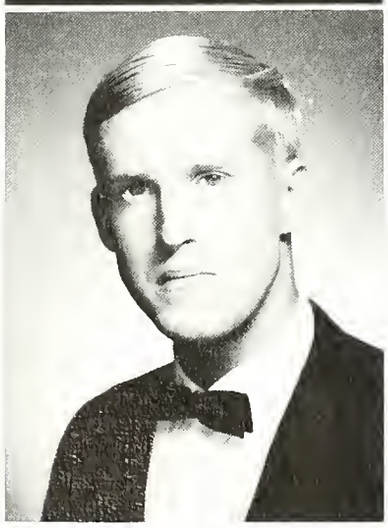

Paul Alexy, III

D. Larry Bachtell

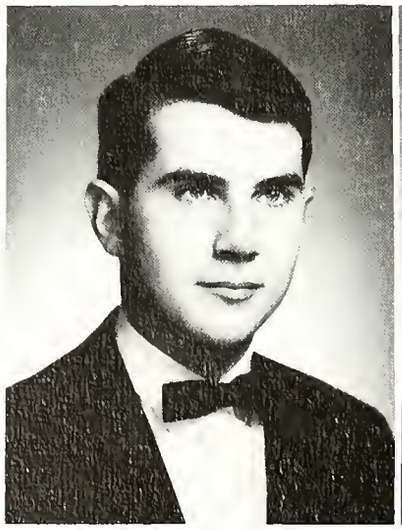

Margaret E. Barlow

Margaret J. Barto

Barbara A. Beltz

Nancy S. Bender

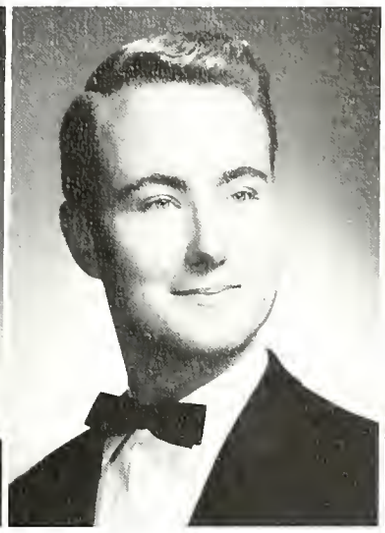

Kenneth S. Berry

Diana E. Bishop

Elizabeth S. Beer

Rayanne D. Behney

Joel P. Behrens

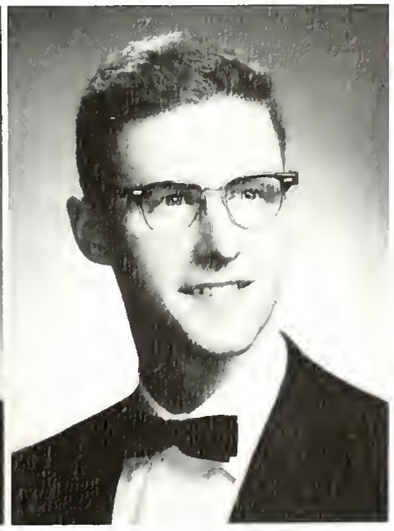

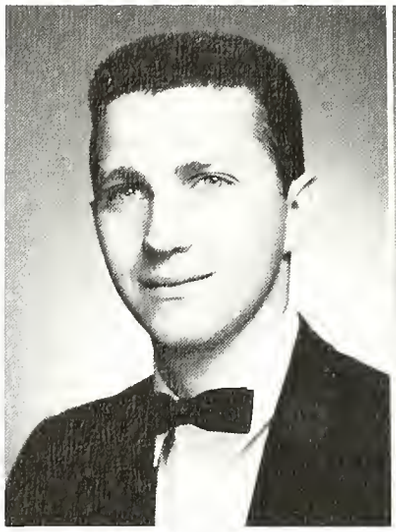

Gary N. Brauner

Elaine A. Brenner

Donna D. Bridge

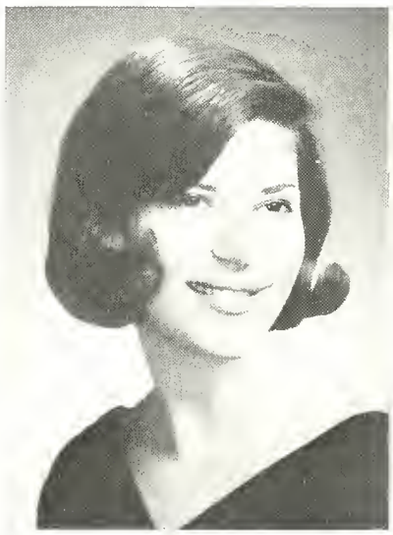

Carol-Ann Burian

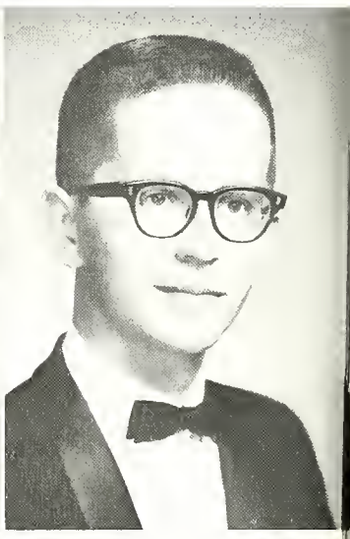

Harold L. Burkholder

Kathleen M. Cairns

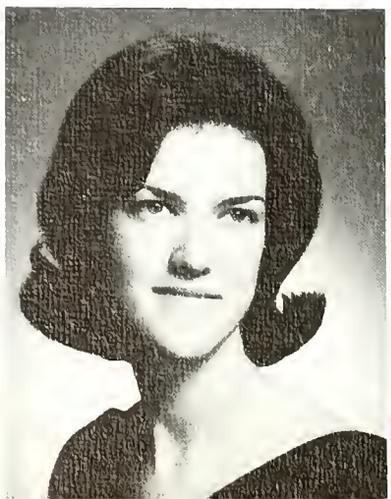

Richard E. Campbell

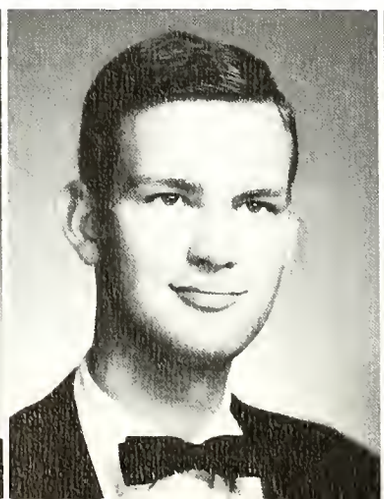

Joan M. Carissimi

Richard J. Carlson

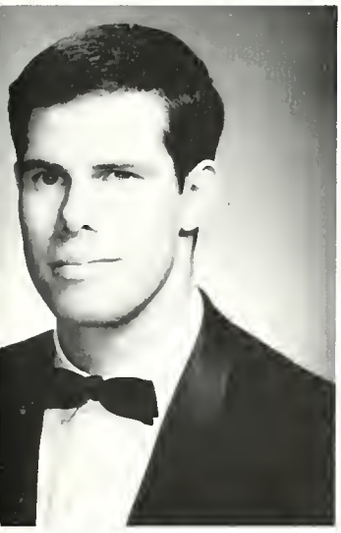

Richard W. Buek, Jr.

William A. Cadmus

D. Larry Bachtell — Outstanding Student

Daniel F. Chambers

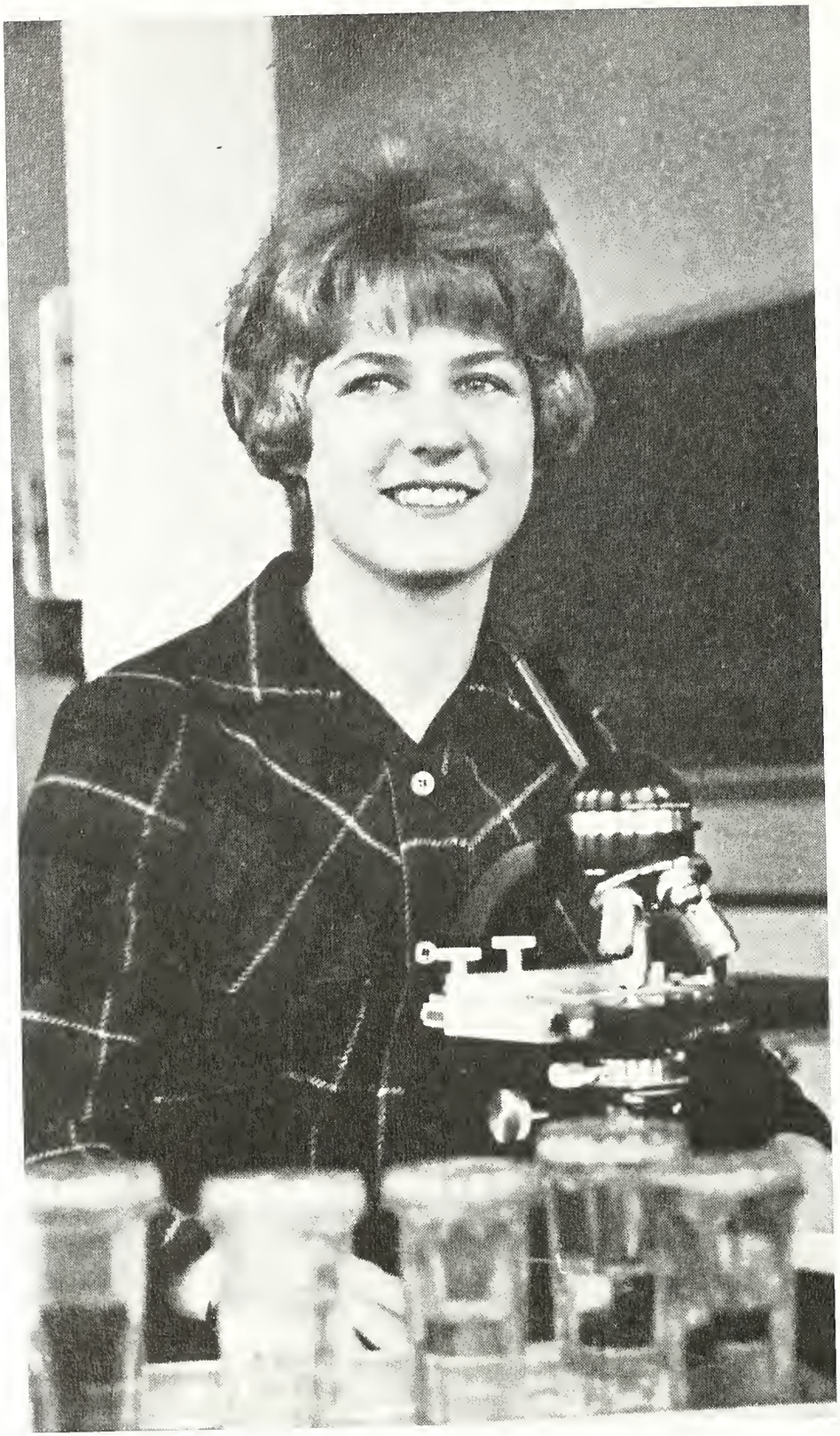

JoAnn Dill — Outstanding Student

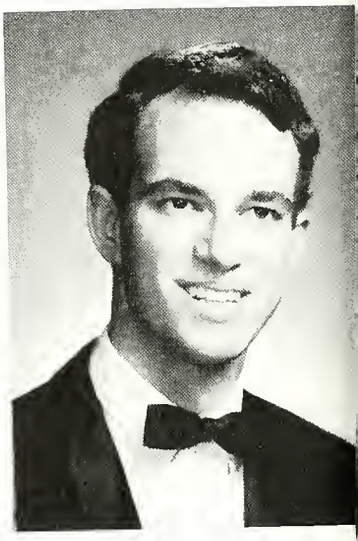

Philip M. Cormany

Donna K. Diehl

Carol E. Clay

Joanne M. Cochran

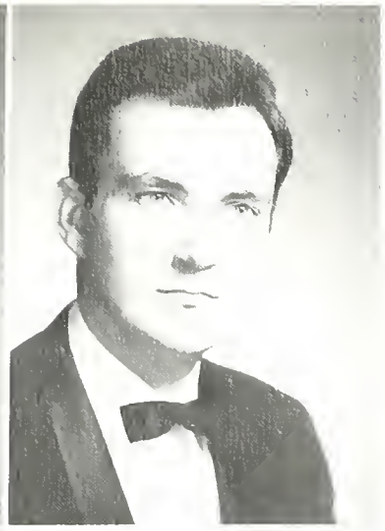

Kenneth W. Conrad

Charles J. Curley

Donna Curry

John S. Denelsbeck, Jr.

JoAnn Dill

Jane E. Doll

Alan Donaldson

Judith E. Donmoyer

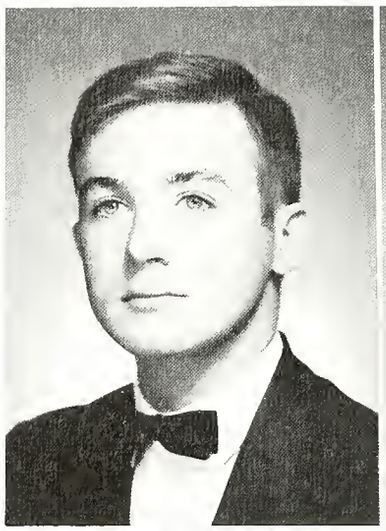

John E. Dougherty

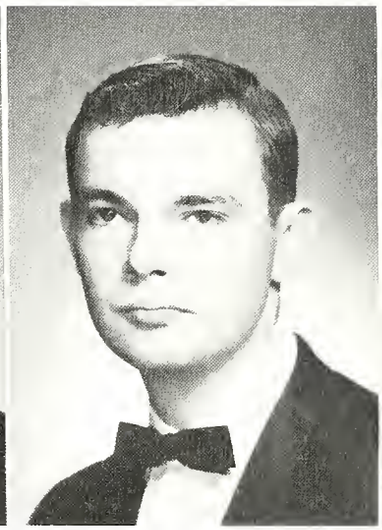

Charles L. Doyle

Marian L. Dunham

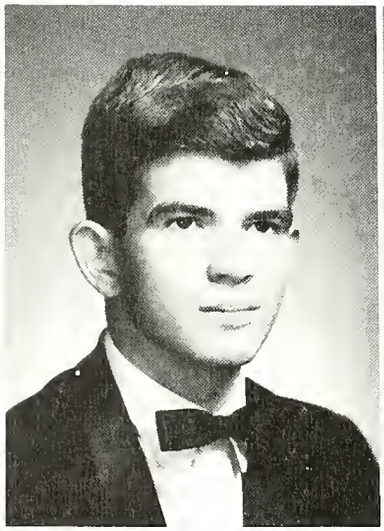

Thomas R. Embich

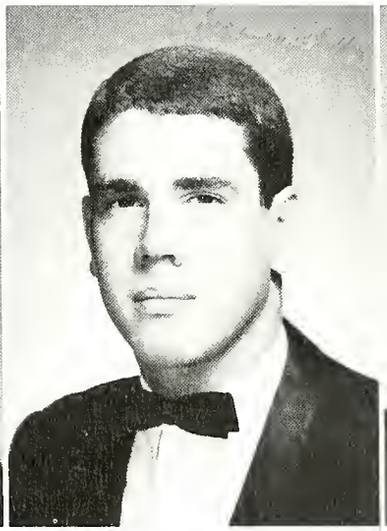

Robert E. Enck

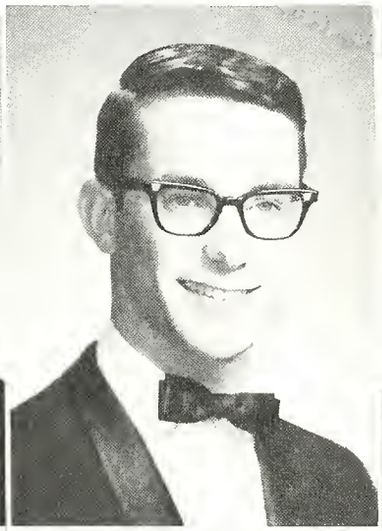

Joseph N. Foster

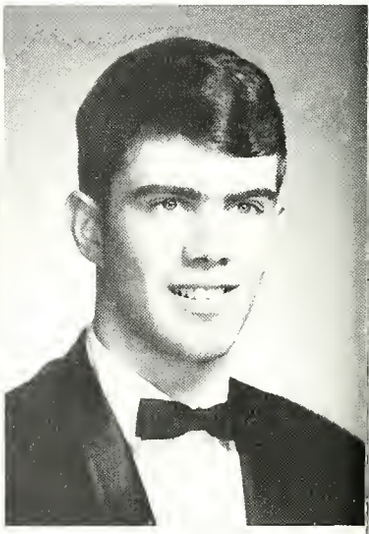

George N. Fulk

William D. Furst

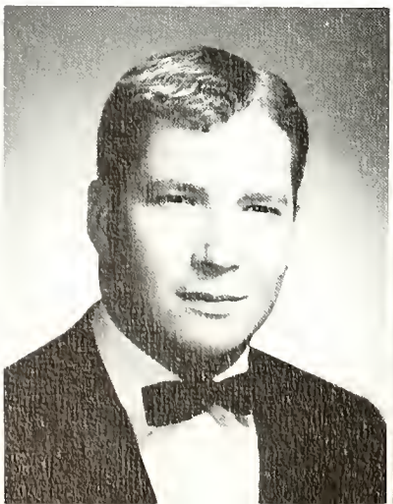

Roberta J. Gable

John M. Galat

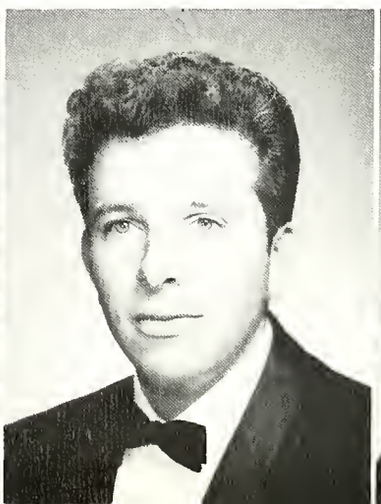

Rachel L. Gibble

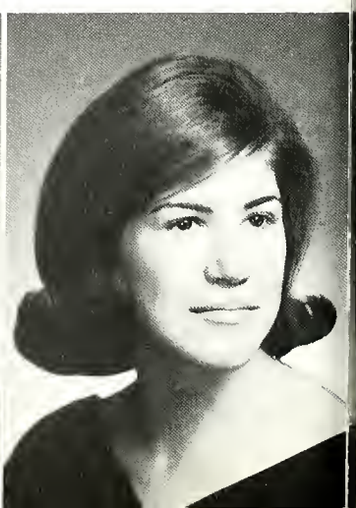

Arthur R. Dunn, Jr.

Judith E. Donmoyer — Outstanding Student

Clarence E. Hoener — Outstanding Student

John W. Havens

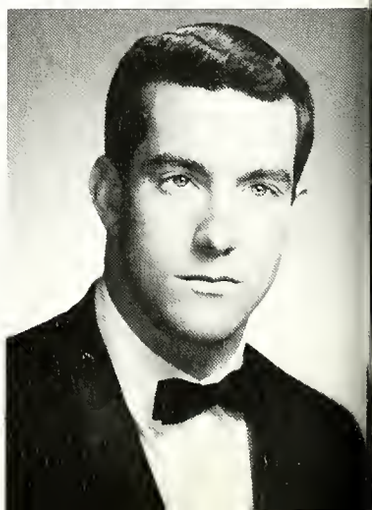

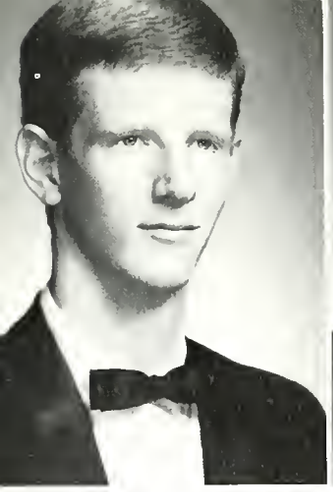

Harold F. Giles

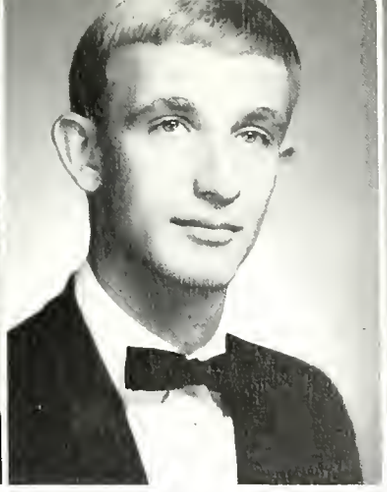

Robert W. Goodling

Carol Grace

Susan J. Green

Marilyn A. Gulley

Frank E. Guy

Mary-Ann Halladay

Robert B. Hawk

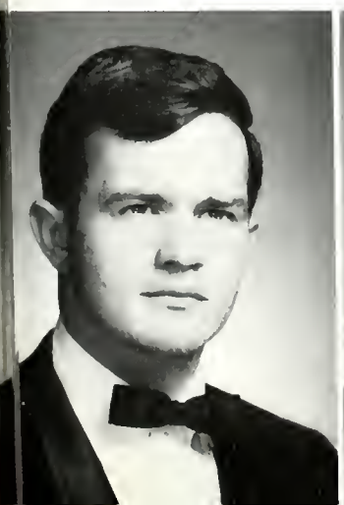

Clifford L. Heizmann

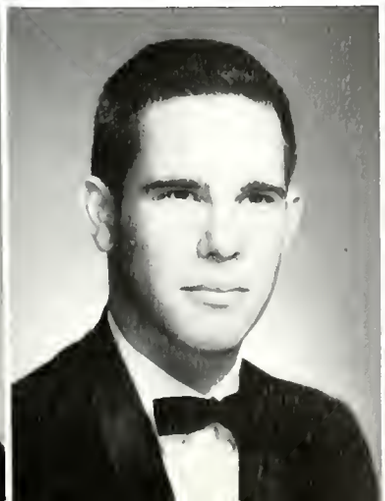

Robert H. Hoerrner

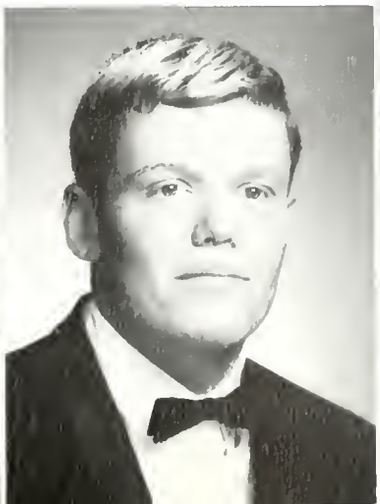

Helaine R. Hopkins

Susan Horton

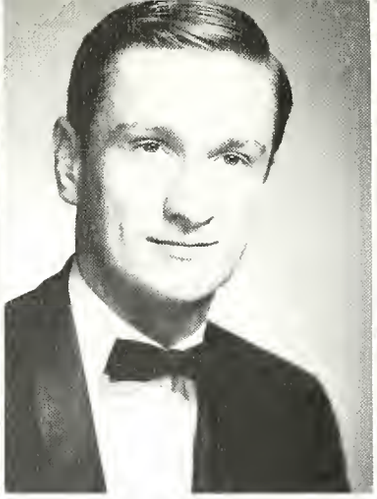

David P. Ingalls

Ellen M. Jackson

Mamie Kamara

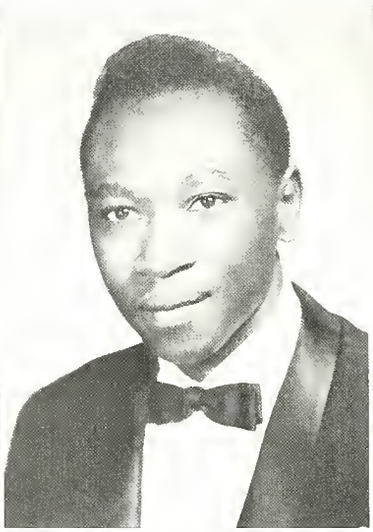

Michael M. Kamuyu

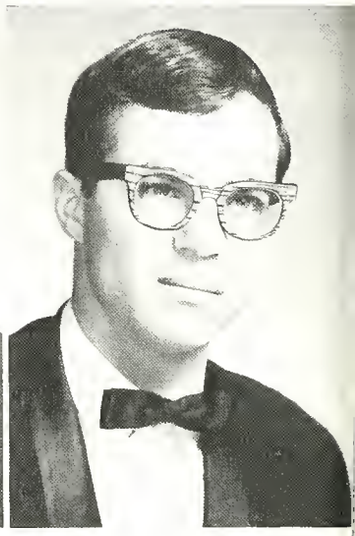

Jack Kauffman

Paul F. Keefer, Jr.

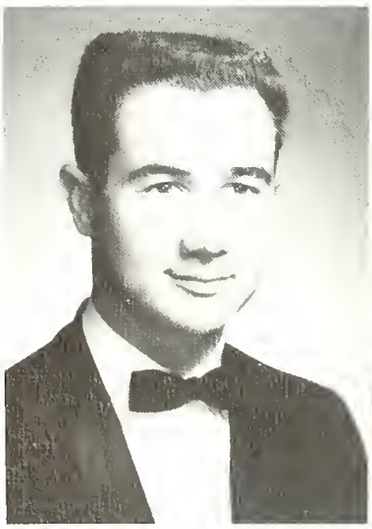

David Keperling

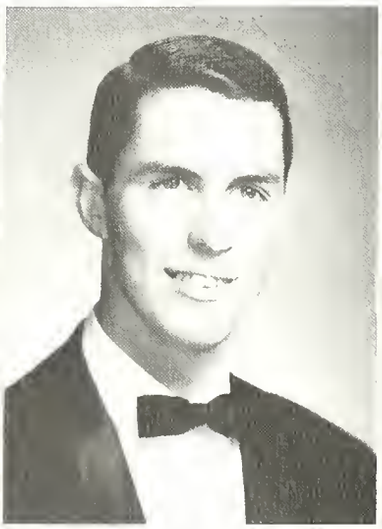

Linda Keperling

Doris J. Kimmich

Barry R. Jones

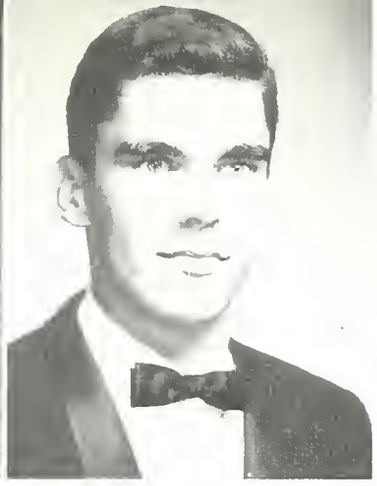

J. David Judson

Doris J. Kimmich — Outstanding Student

John C. Linton — Outstanding Student

Lucy A. LeFevre

LeAnn A. Leiby

Ann M. Leidich

John C. Linton

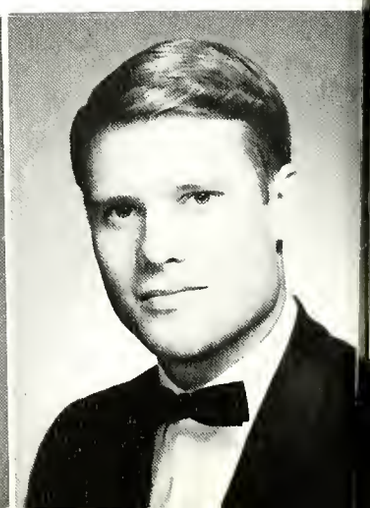

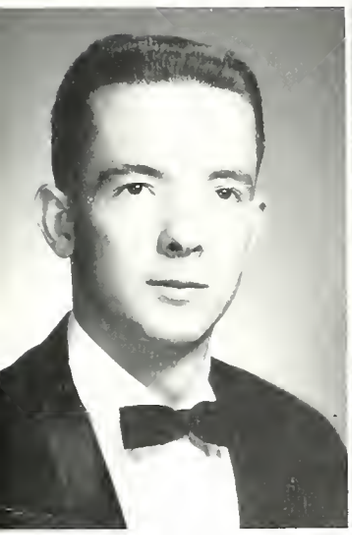

Donald B. Kitchell

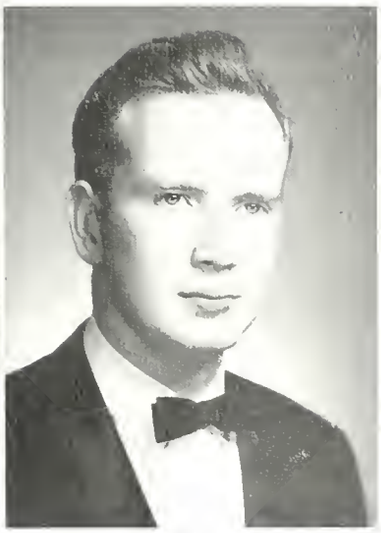

James S. Knarr

Ellen P. Kreiser

Kathleen M. Krickory

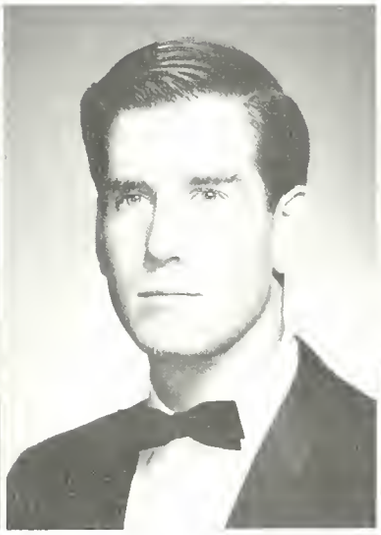

William J. Lamont

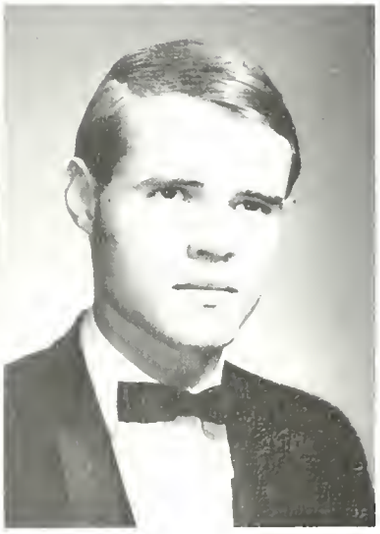

Duane H. LeBaron, Jr.

Julia Locker

Gretchen A. Long

Barbara J. Macaw

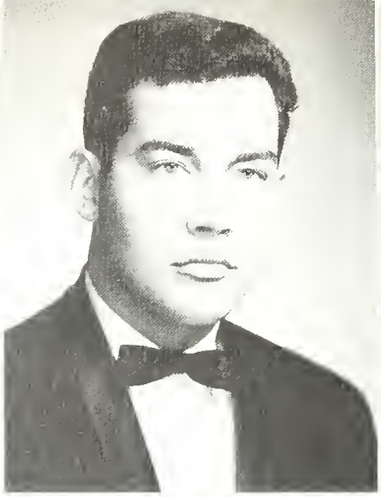

J. David Mackes

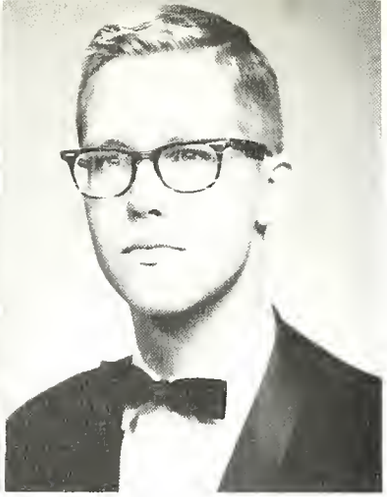

James C. Mann

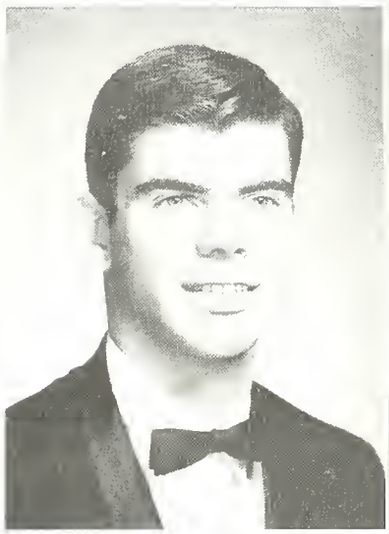

Robert J. Martalus

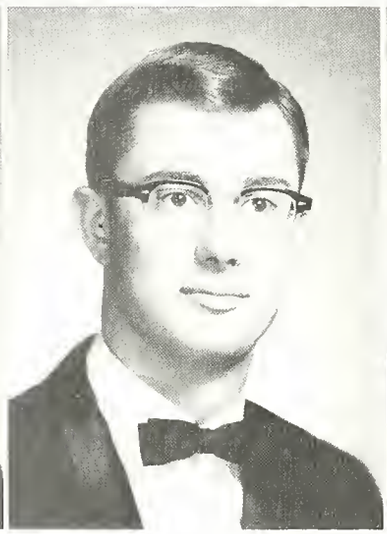

Robert P. Matsko

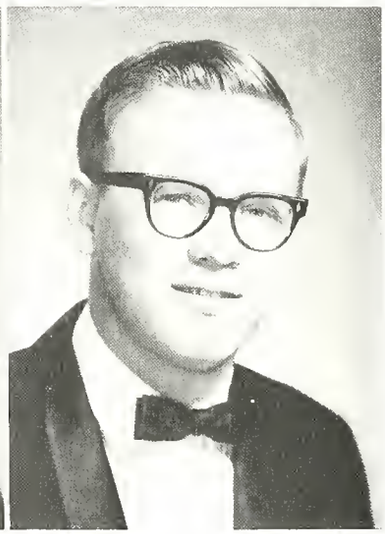

Daniel L. Maurer

James McKinney

William K. Miller

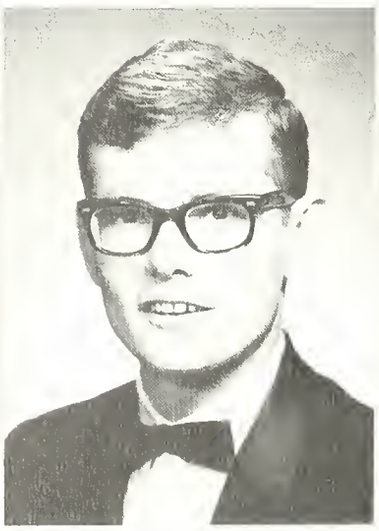

Bonnie C. Mills

Bonnie L. Moyer

Gretchen A. Long — Outstanding Student

Paul C. Murphy

Carol A. Naugle

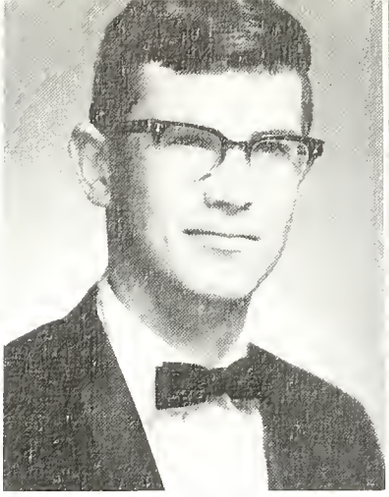

Ronald D. Newmaster

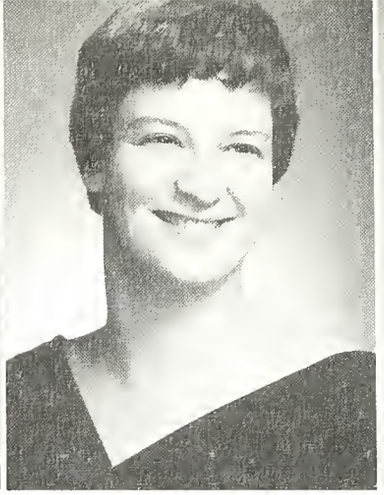

Carol Ochoa

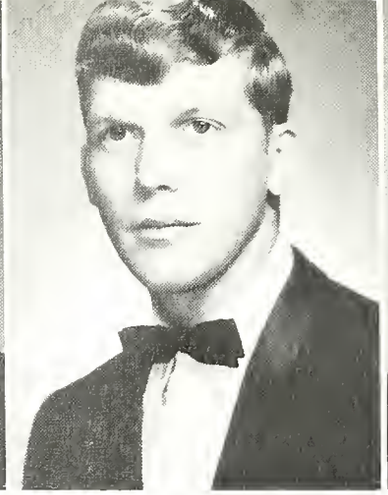

Walter D. Otto

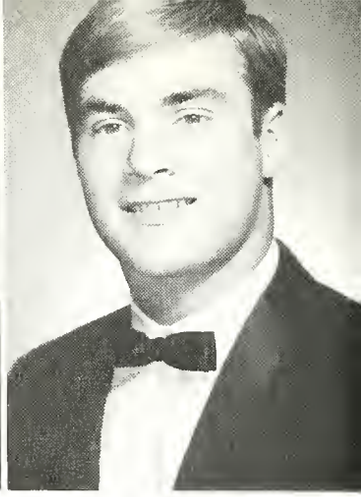

David J. Padley

Lois E. Quickel — Outstanding Student

Larry J. Painter

Phyllis A. Pickard

Wendy Ptacek

Lois E. Quickel

Sandra J. Renninger

Craig H. Renshaw

Bradley E. Rentzel

Rita I. Rice

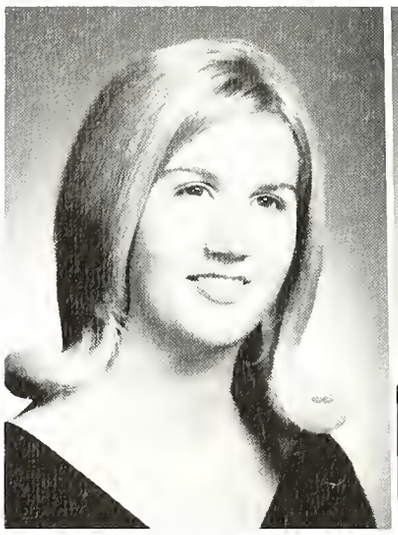

Linda E. Rohrer

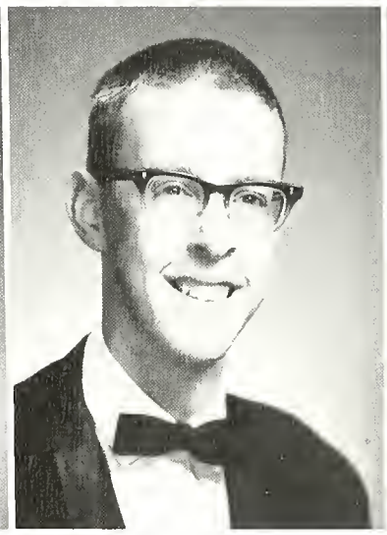

Robert A. Roth

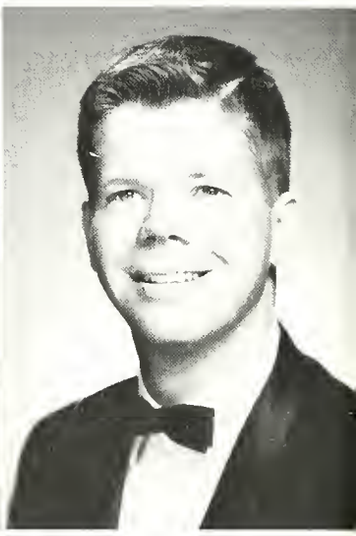

Reynaldo T. Rovers

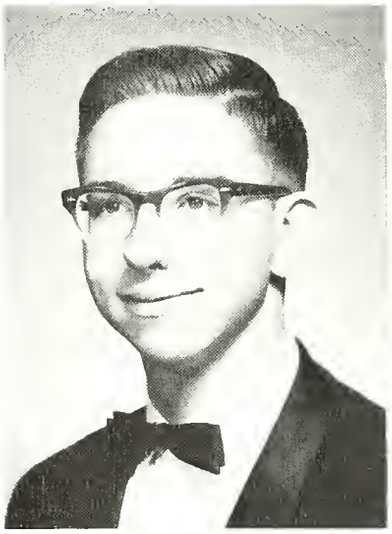

C. Richard Schott

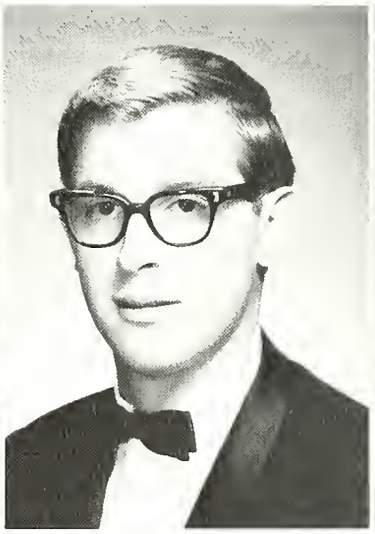

Jack S. Schwalm

Concetta M. Selembo

Patricia E. Shaw

Tomoko S. Shimada

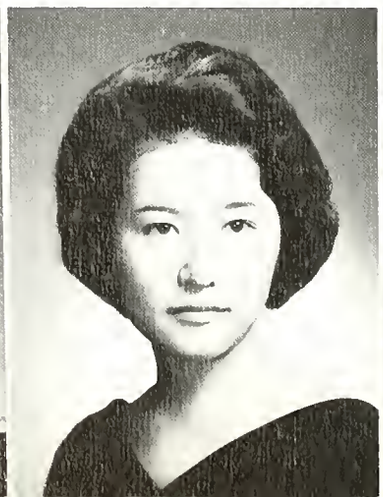

Judith N. Shober

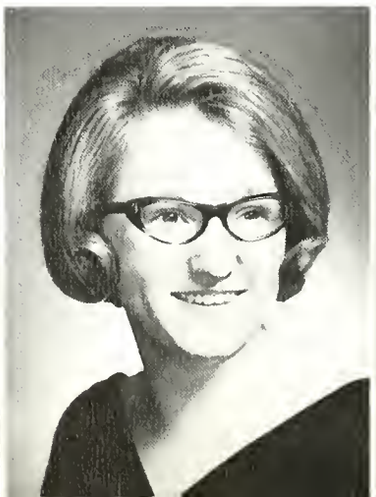

Thomas H. Shonk

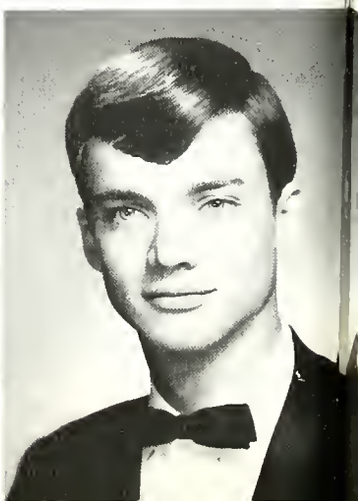

Damon L. Silvers, III

Bradley E. Rentzel — Outstanding Student

Linda E. Rohrer — Outstanding Student

Donna F. Simmers

Mary P. Smith

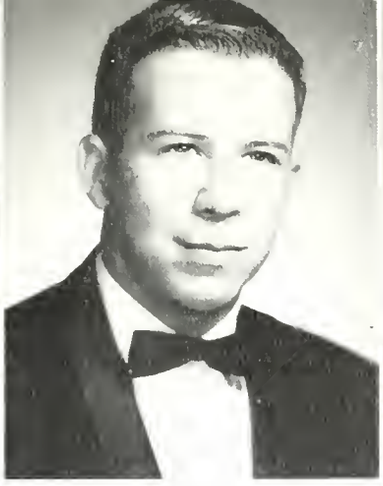

Walter L. Smith, III

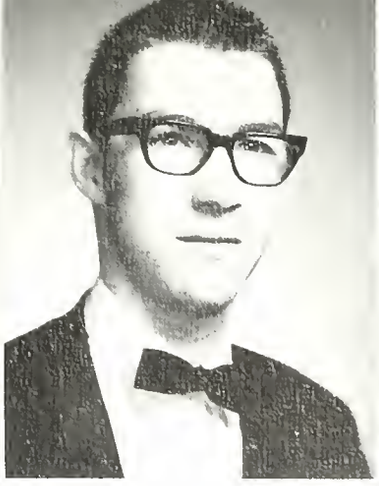

Ward O. Smith, III

Cheryl J.Speer

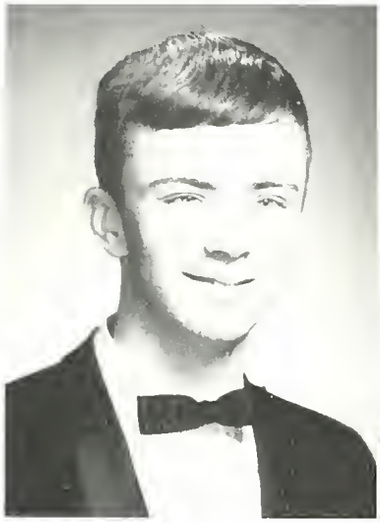

Francis M. Stearn

Janet C. Stein

Carol A. Stowe

Elaine L. Swonger

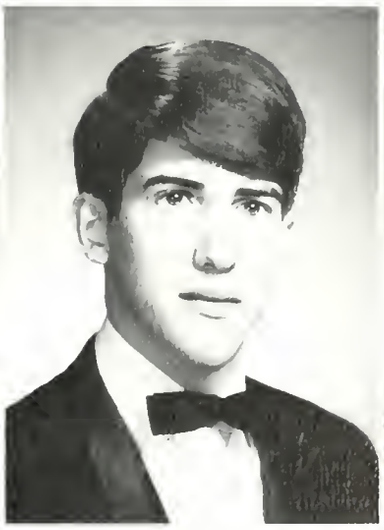

Robert E. Thomas

Gale M. Thompson

Patricia A. Thornton

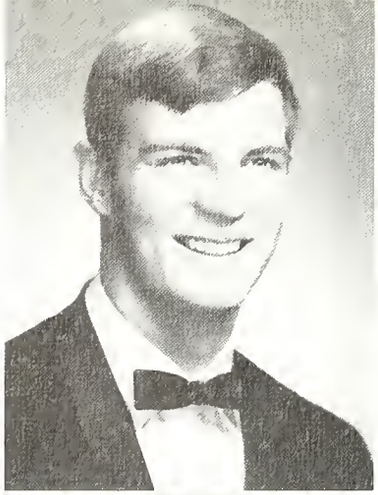

Paul G. Tietze

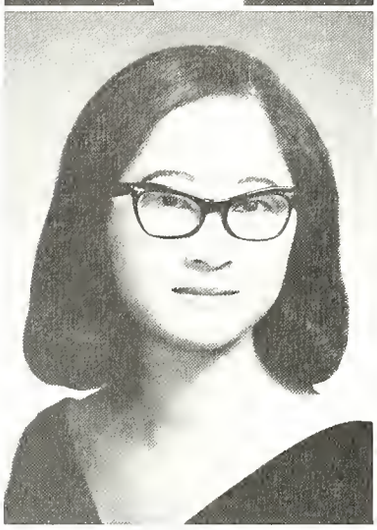

Martha Tjhin

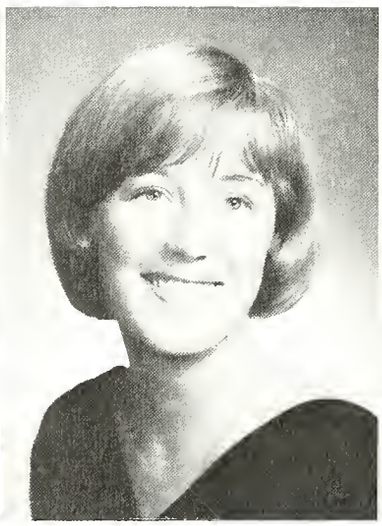

Patrice A. Todd

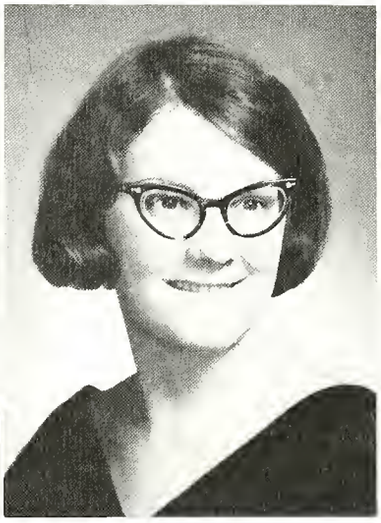

Carol L. Toth

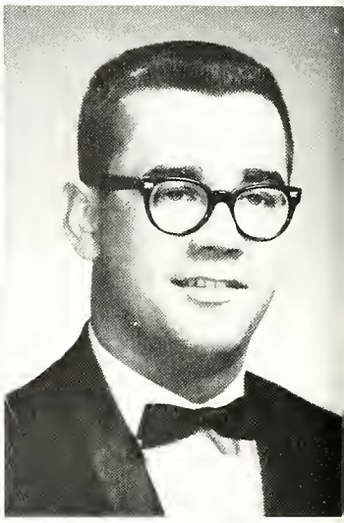

Ronald T. Trayer

Caroline E. Trupp

Edward J. Updegrove, Jr.

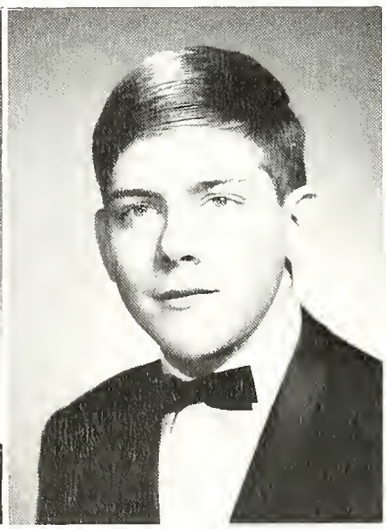

Paula K. Ward

Samuel A. Willman

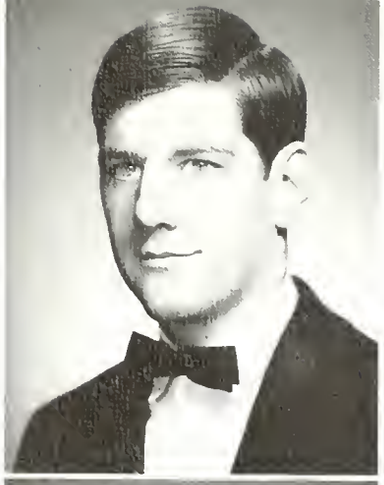

Brooks N. Trefsgar

L. Luise Wubbena

Bonita J. Young

Carol A. Warfield

James M. Waring

John A. Wiest, Jr.

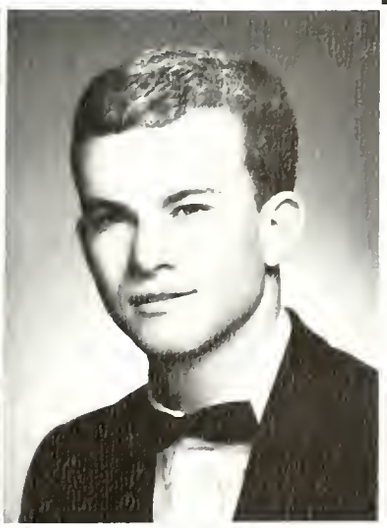

CLASS OF 1968

President — James Newcomer
Vice-president — Richard Williams
Secretary — Janet Gessner
Treasurer — Robert Kaufmann
FSC Representative — Alan Hague

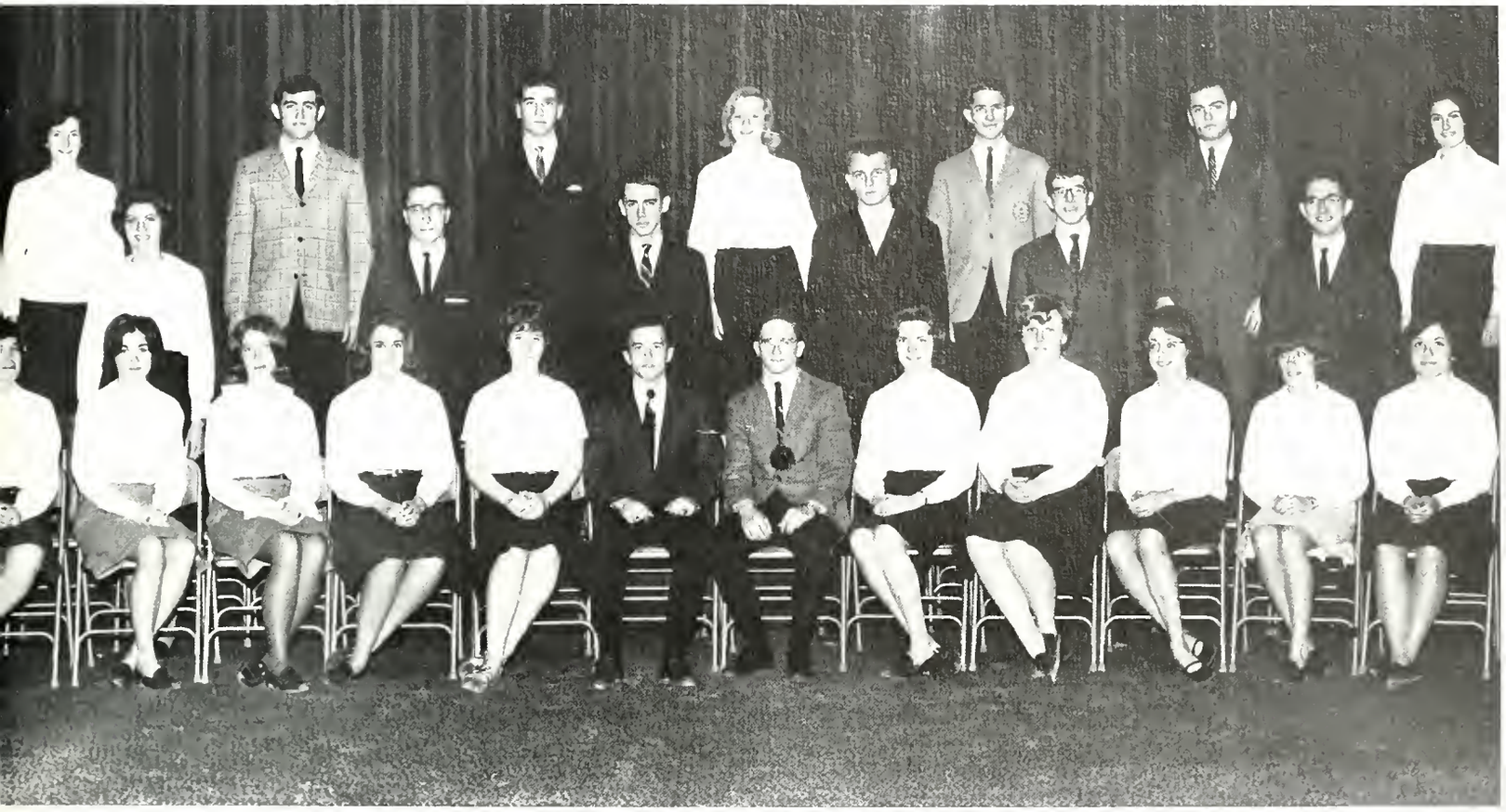

ROW 1: L. Garrett, J. Gessner, C. Banes, C. Baeckert, S. Bennetch, M. Holtzman, L. Frey, L. Christman, J. Gettle, J. Devitz, R. Cooke, C. Eshelman. **ROW 2:** L. Bloeser, W. Ditzler, D. Himmelberger, B. Billmeyer, A. Hague, P. Foutz. **ROW 3:** M. Garman, P. Giraffa, D. Hall, S. Cumming, D. Bashore, M. Curley, M. Dietze.

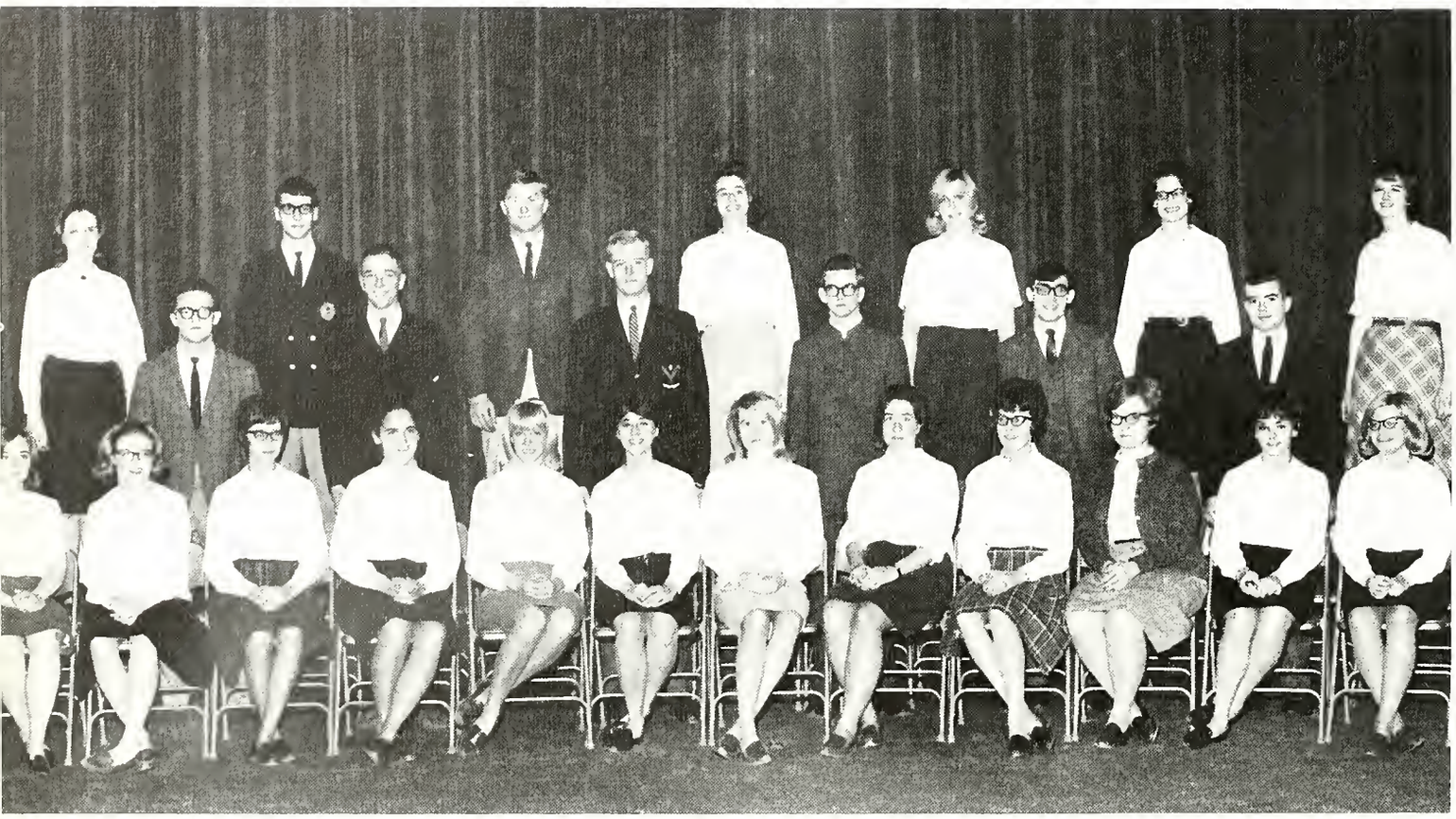

ROW 1: S. Hawbaker, M. J. Hall, R. Fackler, M. A. Hostetter, B. Cressman, M. Cromwell, J. Govier, A. Alwine, M. E. Hallar, C. Dreibelbis, P. Hummel, M. Glick. **ROW 2:** J. Boffenmyer, G. Boland, D. Haight, C. Horning, D. Henninger, T. Gangwer. **ROW 3:** D. Bott, C. Hornberger, P. Helms, M. D'Anna, C. Deitrich, B. Ankrum, S. Abernethy.

ROW 1: K. Klick, A. Knopf, D. Jungmann, L. Nestor, J. Manwiller, P. Mooney, J. Murphy, H. Kowach, M. Lippert, E. McMinis, B. Pinkerton, J. Koehler. **ROW 2:** L. Pierce, R. Richcreek, E. Latherow, J. Merlo, C. Roehm, S. Jacobs, K. Leitner, J. Newcomer, L. Kauffman, J. McFadden, S. Miller, G. Lauver, G. Nicholls, K. Kreamer, E. Joy, V. Paumer, S. E. Kauffman, R. Laughead, R. Kaufmann. **ROW 3:** C. Kline, M. Miller, R. Reidenbach, C. McComsey, P. Rohrbaugh, R. Long, C. Paist, G. Miller, G. King, P. Pickard, G. MacGregor, D. Miller, J. Nelson.

ROW 1: C. Edgecomb, W. Wlasova, A. Schwartz, R. Wagner, C. Swalm, P. Stecker, N. Schellenberg, L. Senter, L. Spory, J. Taylor, S. Sitko, S. Ward. **ROW 2:** R. Williams, T. Shatto, J. Yerger, W. Spancake, D. Keehn, P. Simpson, N. Watkins, K. Thomas, P. Seland, J. Sawyer, T. Swartz. **ROW 3:** J. Slade, S. Shanaman, K. Salmon, P. Thompson, J. Vonada, H. Zart, H. Wertsch, C. Witter, C. Seacat, S. Schoenly, P. Shiner, B. West, V. Yeager.

CLASS OF 1969

President — Duane Shuttlesworth
Vice-president — Bruce Decker
Secretary — Leslie Bair
Treasurer — Don Metzgar
FSC Representative — Gregory Ott

ROW 1: K. Condon, D. Cerutti, E. Dorcsis, S. Hughes, J. Graybill, C. Albright, C. Blatt, M. Gehris, G. Fultz, J. Cestone, P. Hess, M. Horn. **ROW 2:** W. Bland, J. Haslam, D. Bartholomew, K. Guyler, B. Hardie, J. Berglund, B. Eisenhart, J. Davis, K. Bunting, B. Decker, J. Evans, D. Blackstone, J. Biever, D. Burkholder, R. Fox. **ROW 3:** S. Deaven, D. Brubaker, T. Falato, R. Heck, G. Brothman, M. Eastman, E. Haight, L. Achey, J. Heilman, K. Bryniarski, C. Cameron, F. Hoch, T. Clemens, P. Arndt.

ROW 1: M. Hedenberg, P. Buchanan, D. Bryden, K. Gault, D. Giovanis, L. Bair, N. Hendrickson, L. Eicher, M. Brandt, K. Bowman, L. Hetzer, E. Bishop. **ROW 2:** J. Conway, N. Fogg, F. Detwiler, T. Bross, W. Campbell, C. Frederick, A. Clipp, K. Althouse, K. Burklew, B. Bender, A. Biehler, T. Gehman, M. Campbell, G. Erdman, D. Hoffner, R. Graham, S. Brandsberg. **ROW 3:** J. Flinchbaugh, J. English, J. Ditzler, J. Anspach, P. Carnathan, C. Erff, K. Baker, L. Dunne, D. Buchanan, Q. Garbrick, M. Hollen, D. Frantz, E. Brown.

ROW 1: D. Kehr, S. Ptacek, B. Keller, S. Lancaster, L. Bell, R. Kaneda, R. Jennings, N. Kauffelt, F. Kulbaka, S. Ludwig, J. Kreiser, C. Reisinger. **ROW 2:** B. Klugh, W. Miller, F. Rice, J. Kain, R. Manning, W. Moyer, D. Patrick, S. Mefferd, P. O'Hara, T. McLean. **ROW 3:** R. Kaufmann, M. Lentz, S. Long, G. Ott, D. Rhawn, M. Miller, J. McNelly, P. Pingel, P. Kaplan, P. Rondeau, J. Maclary, S. Fauber.

ROW 1: D. Miller, C. McCrary, J. Nixon, H. Mbaluku, A. Richard, G. Ossmann, L. Kern, G. Marshall, A. Prescott, M. LaBella, M. Mylly, M. Light. **ROW 2:** L. Rothermel, L. Koch, G. Morse, F. Jacobs, M. McClain, C. Kachur, L. Lovegren, J. Rife, R. Long, M. Karchner, T. Micka, N. Robinson, B. Levens. **ROW 3:** S. Kortum, S. O'Brien, S. Jones, R. Poorman, P. Jones, J. Reid, R. McQuate, D. Misal, D. Metzgar, B. Robertson, D. Ranc, M. Jones, L. Radlof.

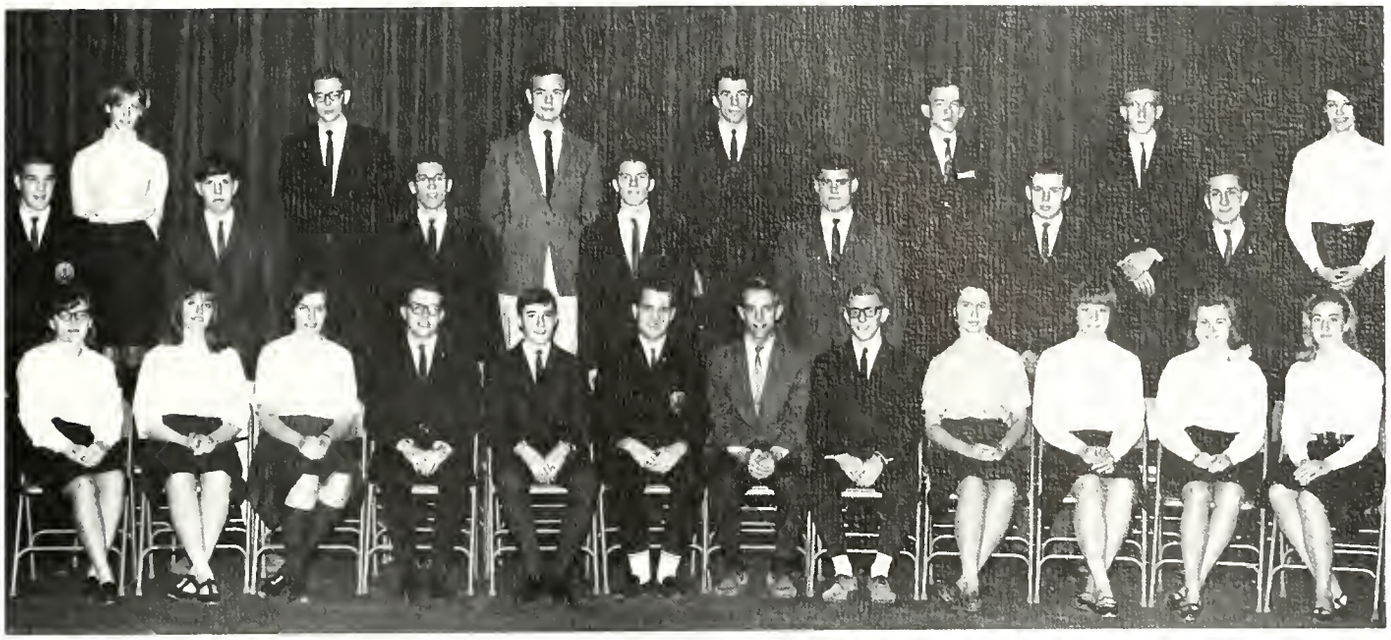

ROW 1: C. Stohler, J. Zech, J. McClelland, R. Zygmunt, R. Linger, D. Schimpf, J. Smith, B. Schmid, B. Tezak, J. West, E. Smith, L. Sentman. **ROW 2:** N. Wert, D. Stottlemyer, J. Spangler, R. Yarger, D. Tulli, D. Shuttlesworth, J. Wenrich. **ROW 3:** M. Umberger, J. Spangler, G. Strong, J. Stauffer, F. Shearer, A. Shenk, I. Stitt.

ROW 1: C. Thompson, J. Winslow, L. Tompkins, P. Sensenig, B. White, R. West, R. Thompson, R. Shaffer, B. Turkington, J. Weber, H. Templin, K. Zelenak. **ROW 2:** R. Snell, H. Todd, W. Sharrow, R. Schiefer-stein, A. Steffy, J. Yost, J. Wubbena, W. Shenenberger. **ROW 3:** C. Smith, D. Winemiller, D. Stanilla, L. Taylor, P. Williams, B. Zimmerman, K. Sipe, J. Schreiber, G. Stevick, J. Torre.

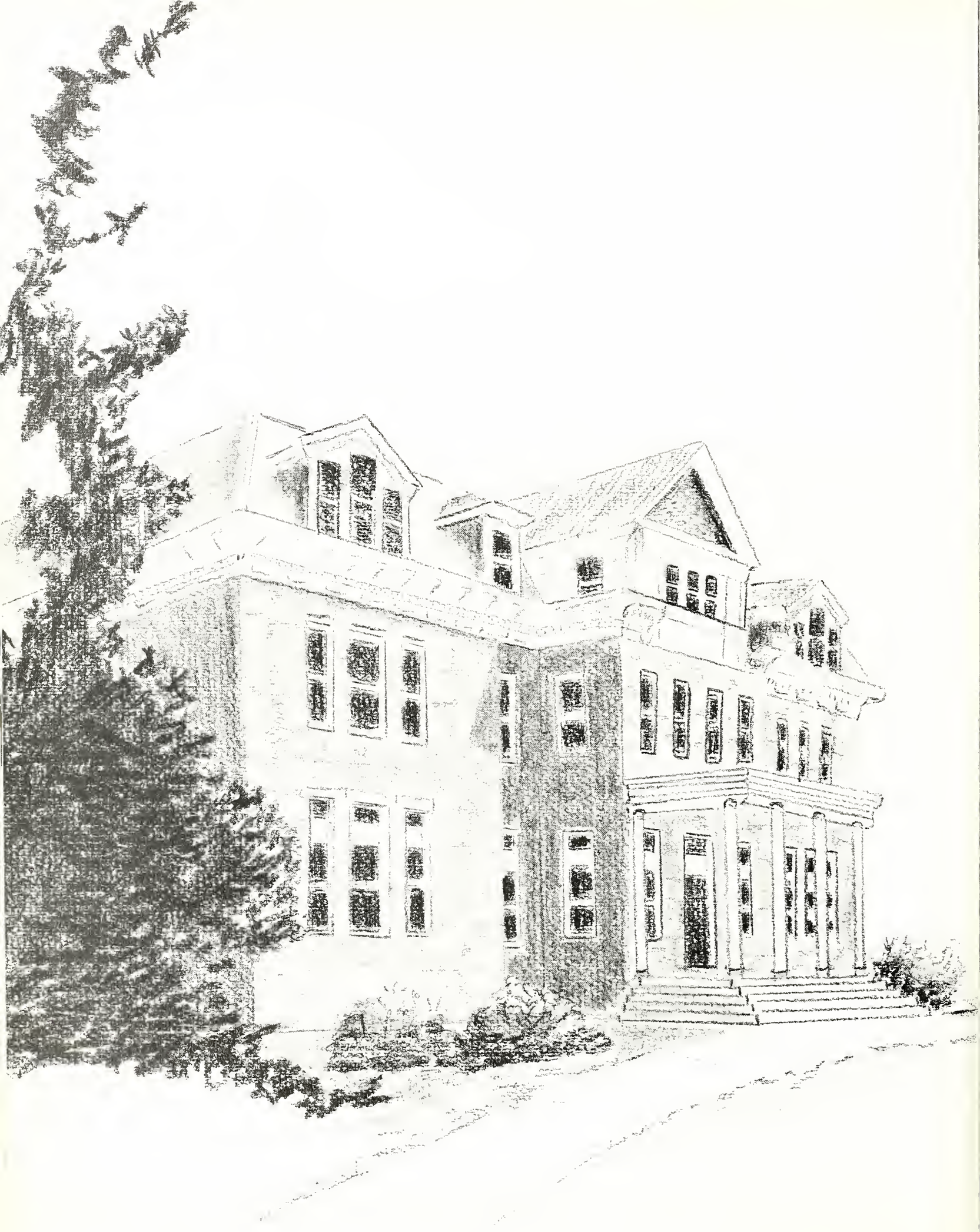

ACTIVITIES

THE FANTASTICKS

A delightful evening of musical fantasy presented by Sinfonia and SAI, directed by Robert B. Gregory.

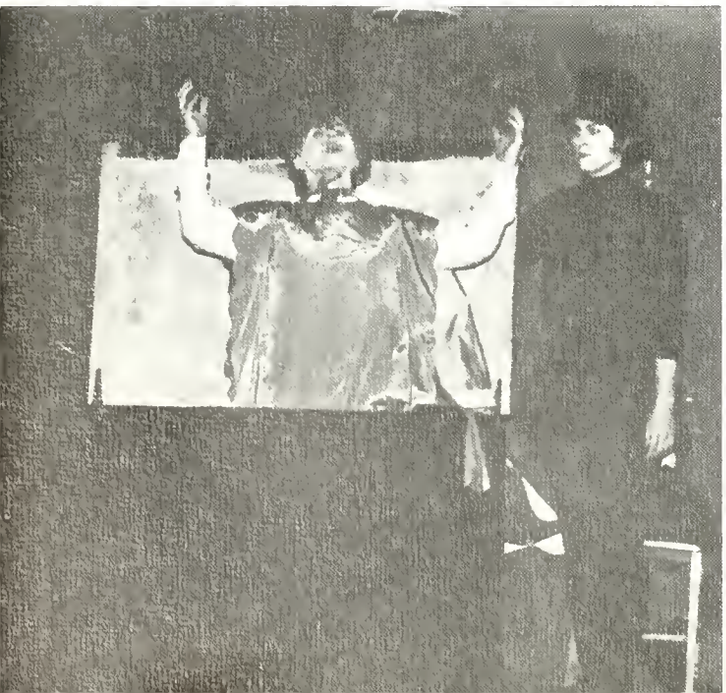

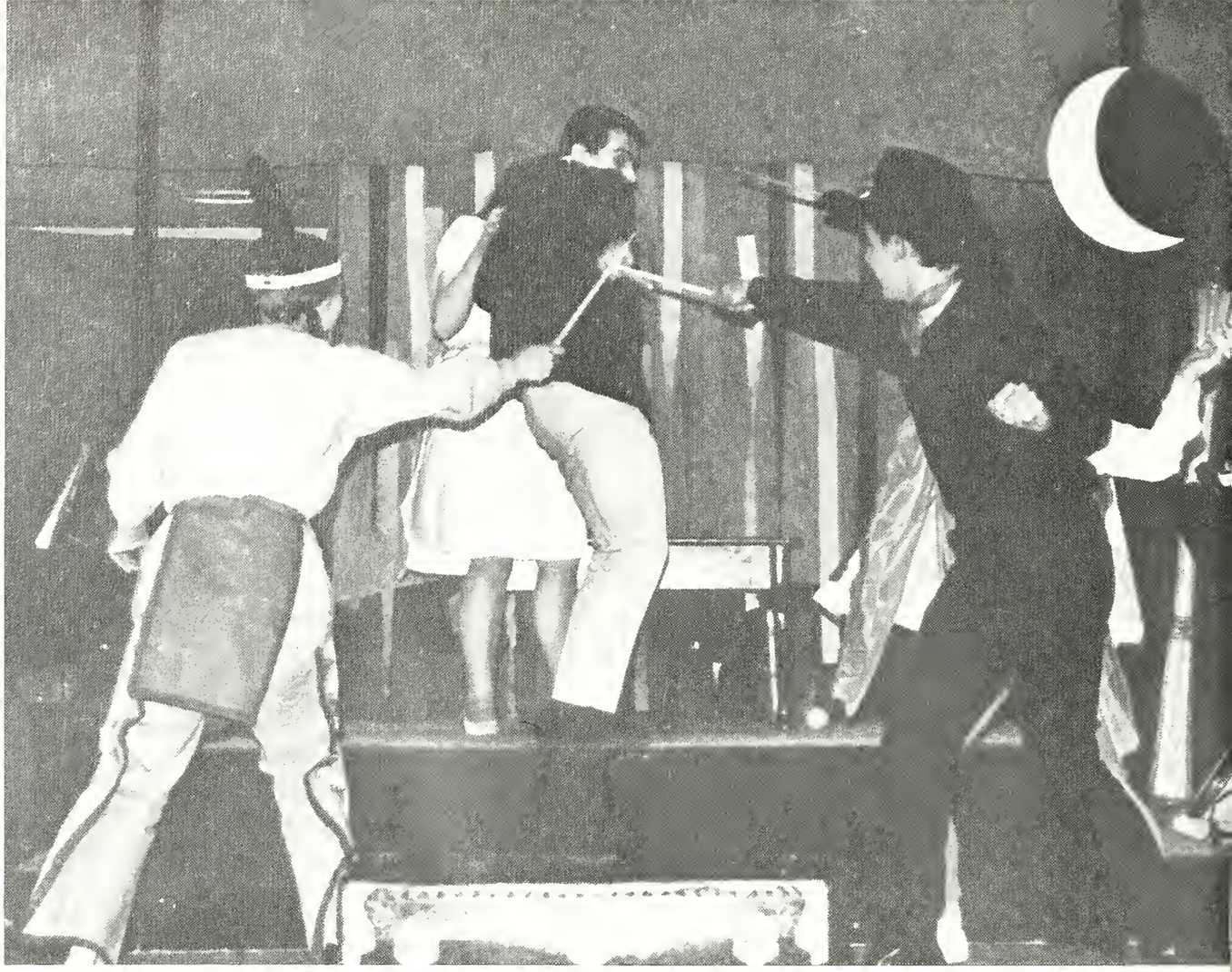

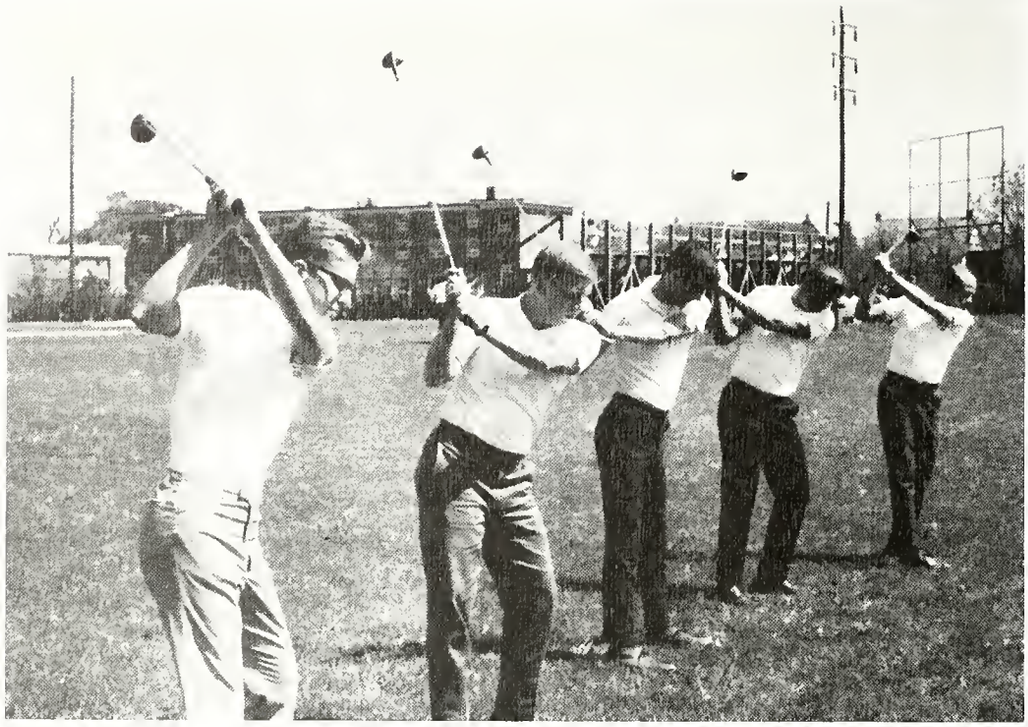

GOLF — TRACK — BASEBALL

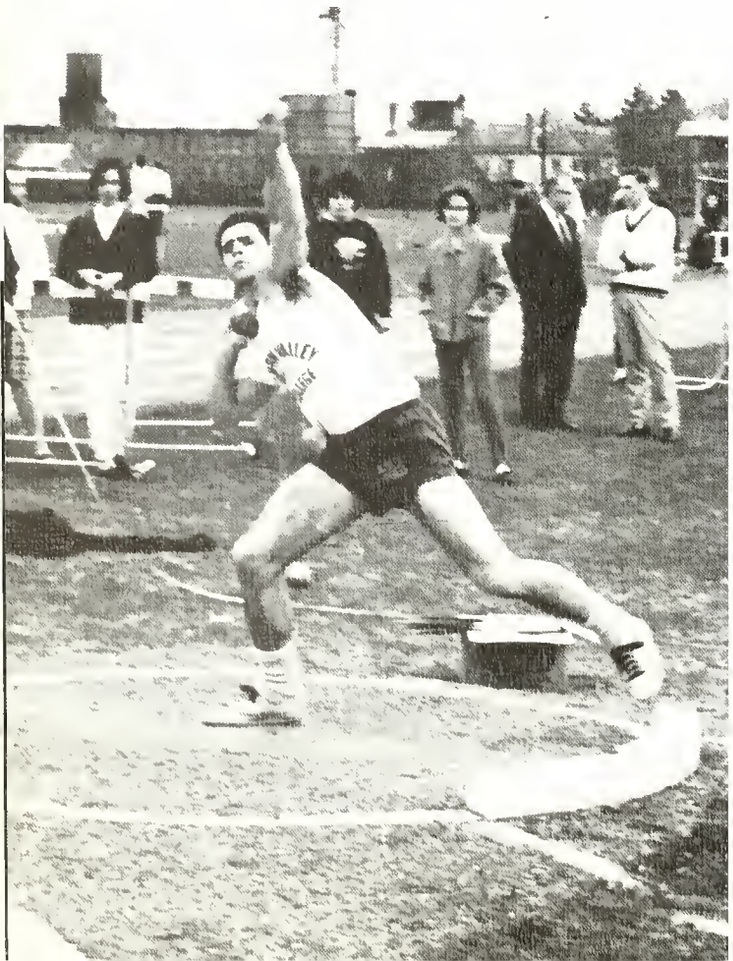

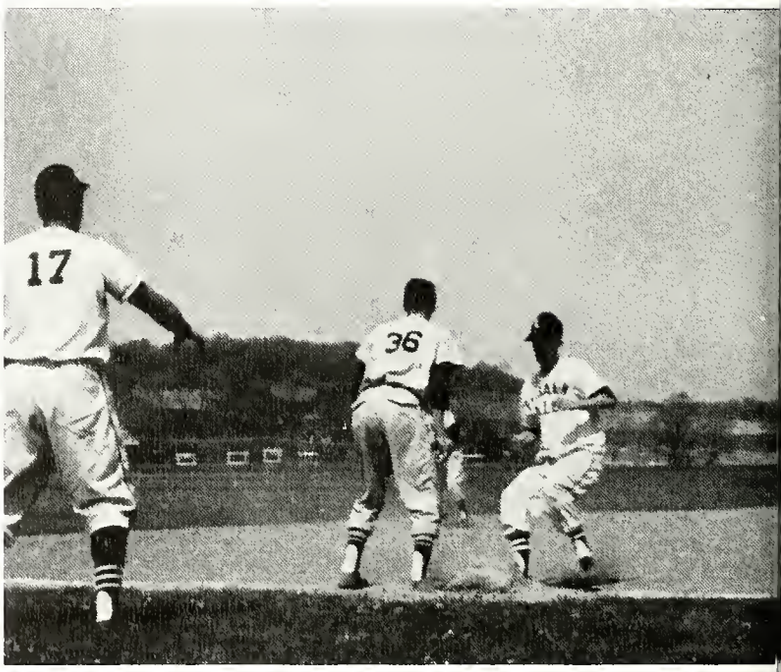

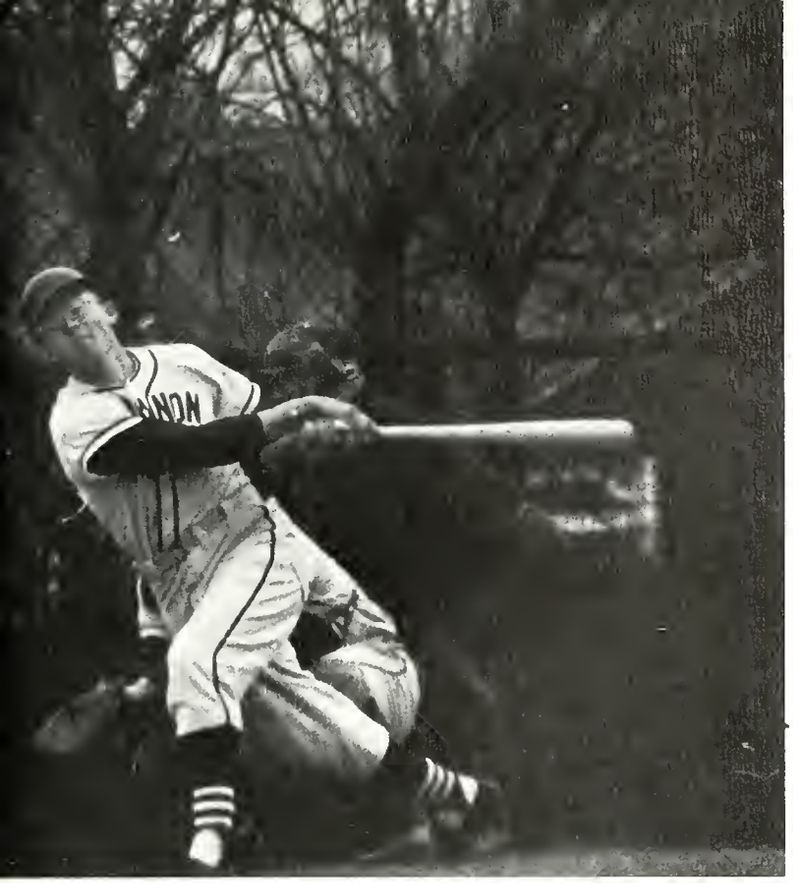

SPRING SPORTS 1965

3

GOLF TEAM

ROW 1: S. Roberts, W. Smith, L. Edwards, T. Long, T. Perlaki. **ROW 2:** Coach McHenry, J. Mengel, E. Updegrove, D. Padley.

6

Terry Herr (above) and Howie Jones receive awards for outstanding sportsmanship.

1965 ALL-SPORTS BANQUET

ROW 1: J. Sawyer, W. Seiler, P. Alexy, R. Matsko, C. Mowrer, G. Gardner, D. Deck, G. Fulk, B. Rentzel, R. Enck. **ROW 2:** C. Heizmann, D. Rogers, G. Brauner, R. Richcreek, W. Lamont, H. Wertsch, A. Semon, H. Zart, J. Dougherty, J. Mengel, T. Embich. **ROW 3:** R. Moritz, C. Weigel, S. Willman, G. Clauser, W. Smith, K. Leitner, R. Williams, L. Painter, R. Pell, C. Moyer.

KNIGHTS OF THE VALLEY

KAPPA LAMBDA SIGMA

ROW 1: M. Holtzman, G. Miller, G. Hohneshelt, J. Wiest, D. Stanton, D. MacGowan, D. Stum, R. Buek, D. Silvers, G. King. **ROW 2:** B. Thomas, G. Loose, J. Kauffman, J. Newcomer, J. Edes, S. Miller, A. Hague, R. Campbell, C. Sabold, R. Buys. **ROW 3:** E. Updegrove, D. Bollman, L. Fasnacht, Jr., P. Giraffa, Jr., W. Hughes, D. Ingalls, G. Miller, R. McCoy, G. MacGregor.

PHILO-
CLIO
WEEKEND

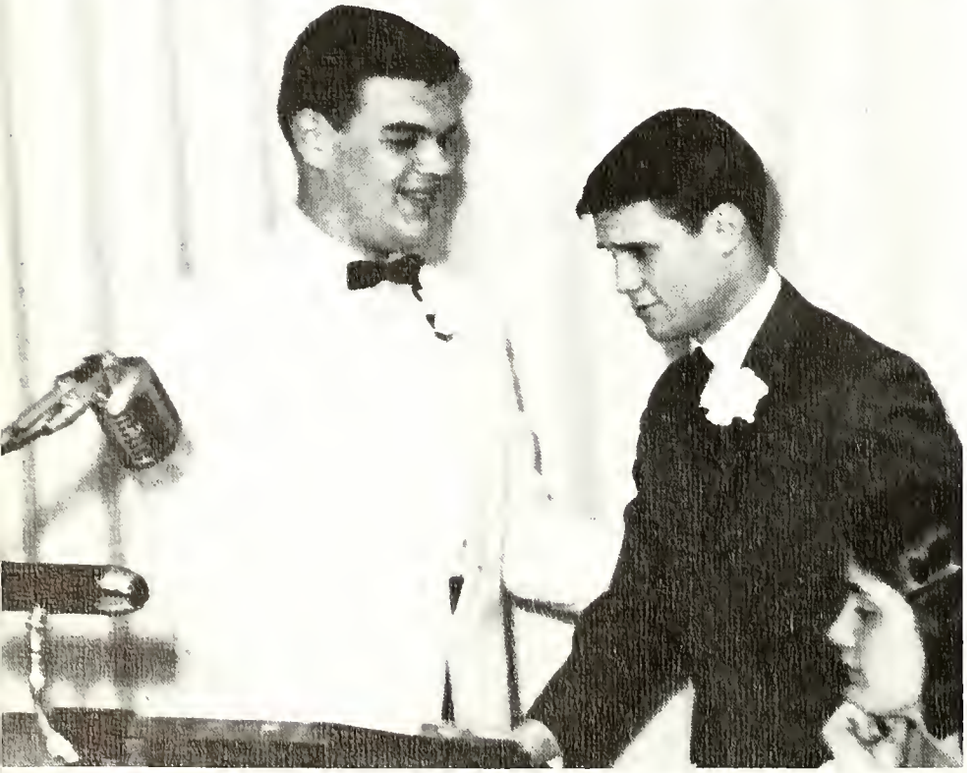

CHAD MITCHELL TRIO

Presented by Kalo in conjunction with K-D Weekend

A MAN FOR ALL SEASONS

Directed by Theodore D. Keller.

Presented by Wig and Buckle.

Dorothy Hudson, May Queen

MAY DAY

Baritone Dennis Martin sang, accompanied by the band.

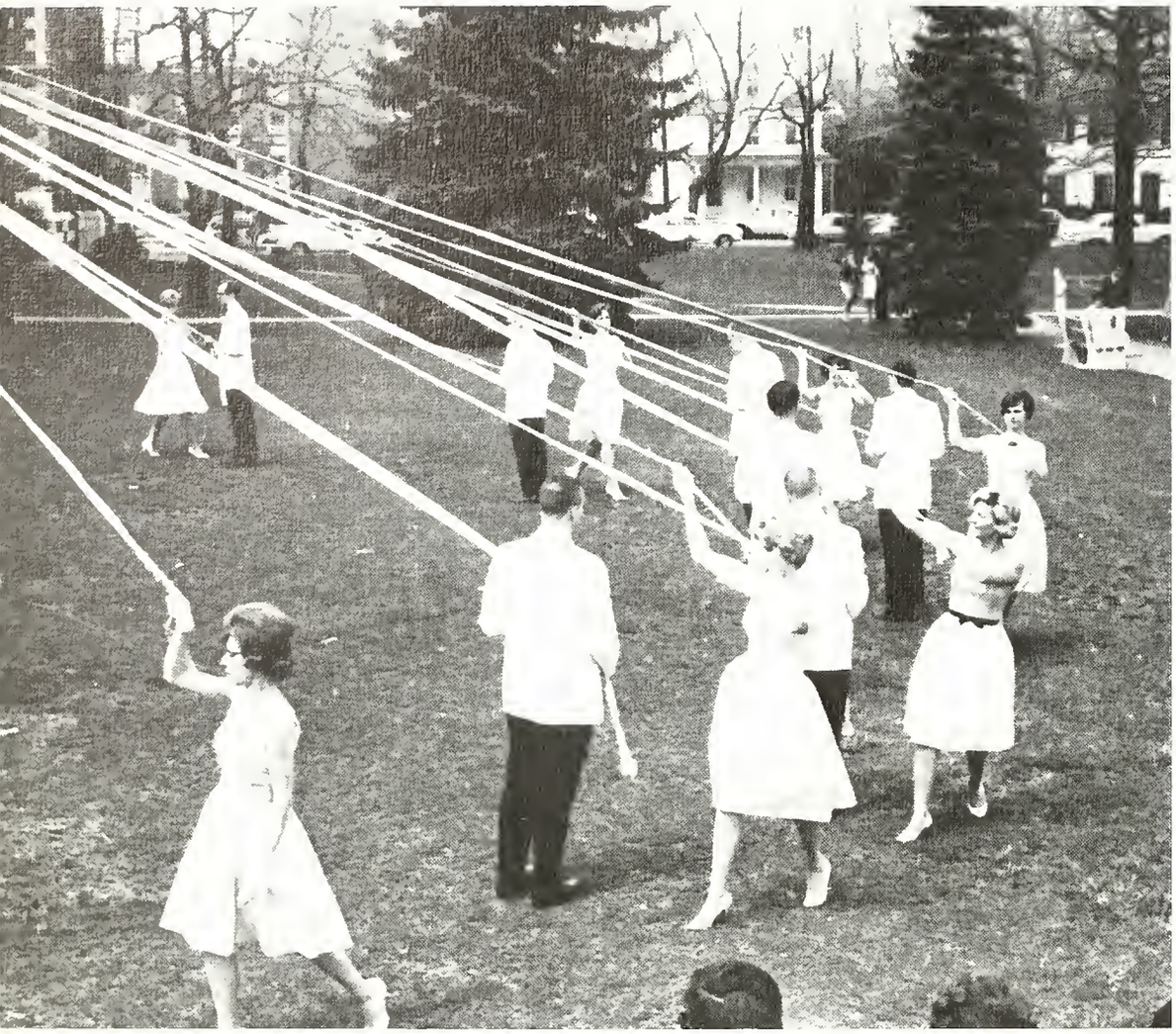

Bob Gregory and Carv Mowery entertained with folk songs and comedy.

May Court

ROW 1: Frances Niblo, Barbara Humphreys, Judy Bowman. **ROW 2:** Caroline Miller, Norma Woolston, Dorothy Hudson, Marcia Miller, Virginia Dilkes.

The Freshmen arrive on campus a week before the Upperclassmen and are involved in many special activities. Highlights of the week are discussion groups and the SCA picnic.

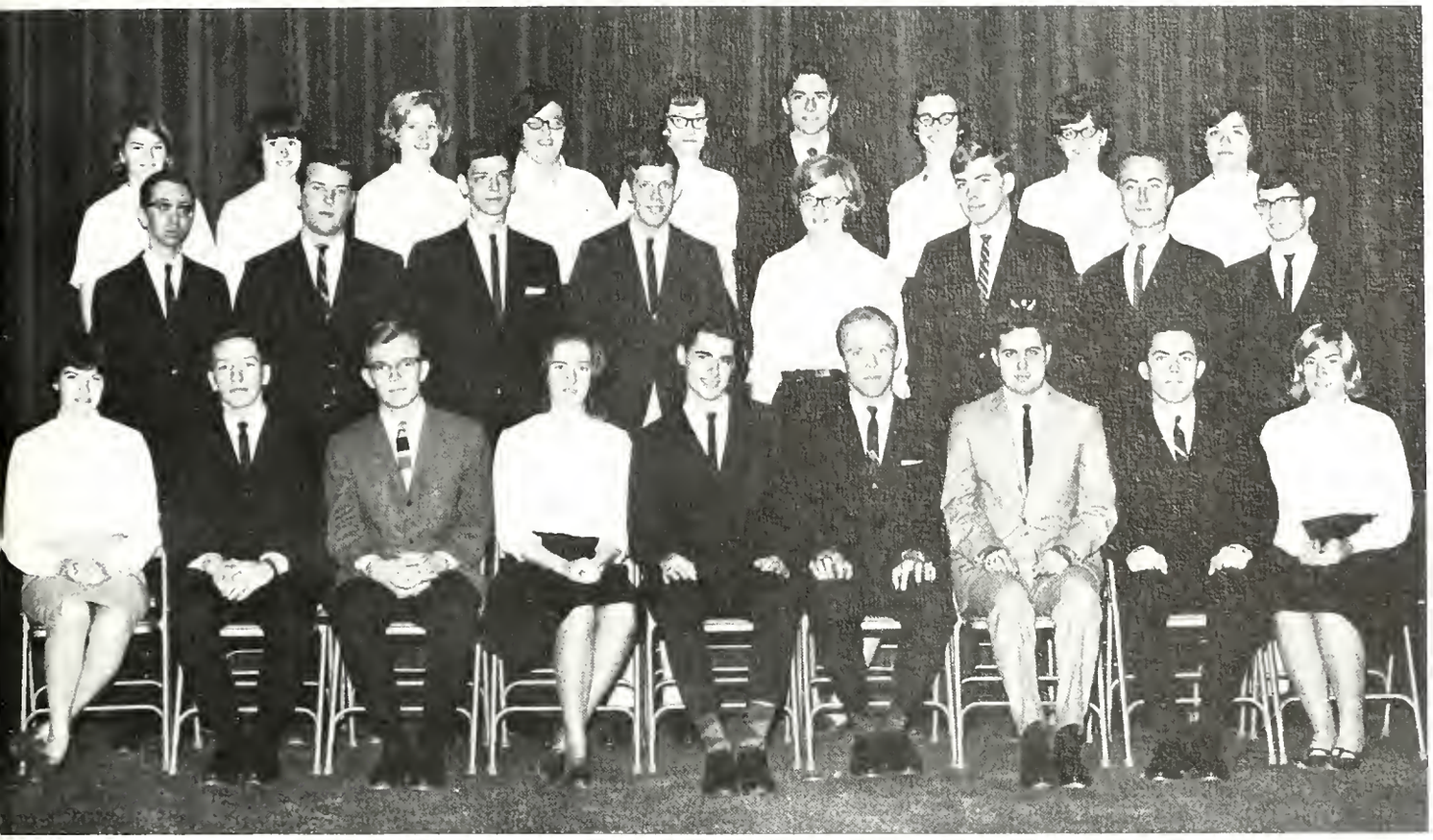

ROW 1: B. Macaw, G. Ott, B. Rentzel, B. Beltz, D. Reed, R. Shearer, F. Tulli, R. Horn, E. McFaul. **ROW 2:** J. Chuchla, C. Wright, J. Yerger, C. Liles, P. Shaw, J. McFadden, S. Berry, R. Newmaster. **ROW 3:** L. Hetzer, C. Speer, P. Mooney, J. Donmoyer, J. Codington, G. King, P. Pickard, E. Long, C. Eshelman.

FACULTY-STUDENT COUNCIL

Kalo and Clio are among the organizations with displays at the FSC dance for the Freshmen.

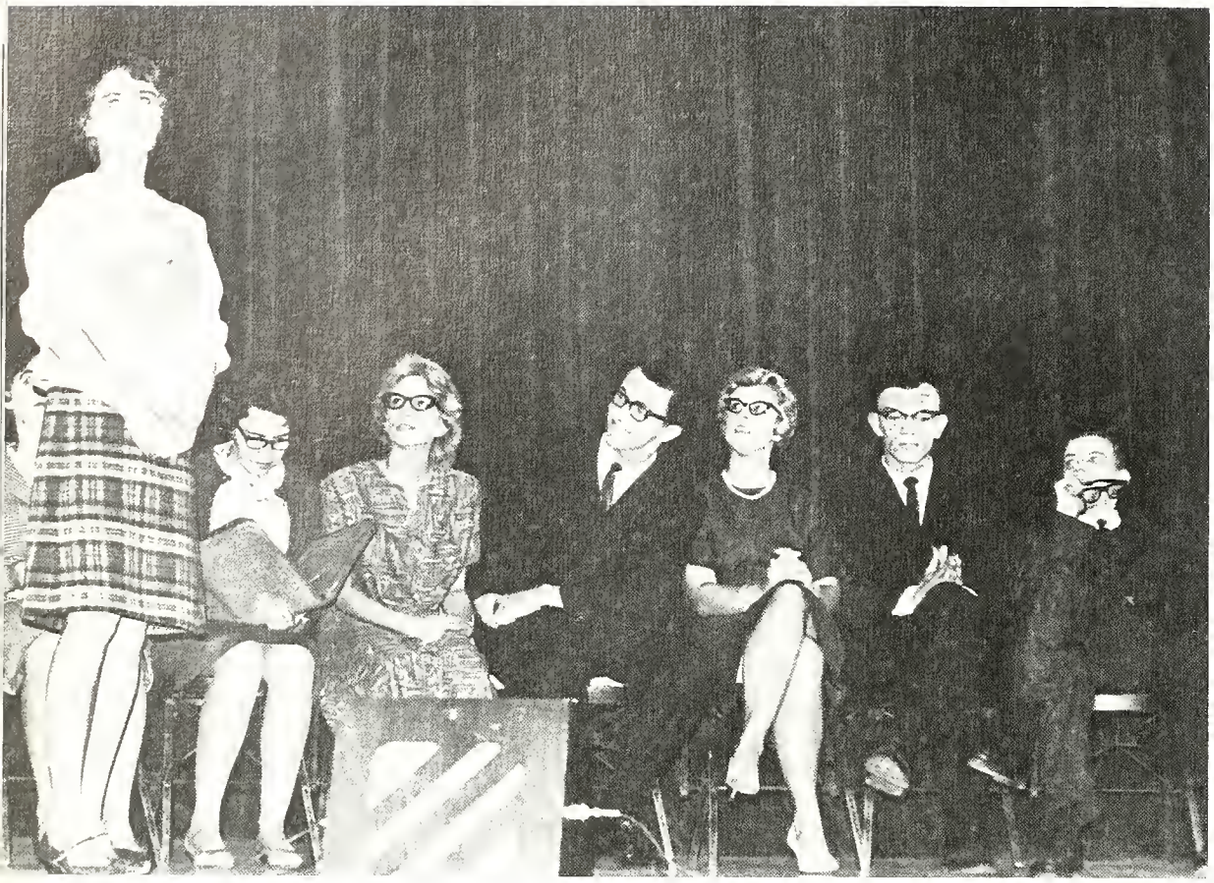

SCA Skit for Freshmen — MY, MY, BERTIE!

ROW 1: M. Barlow, S. Schlesinger, B. Macaw, L. DePaul, D. Bridge, C. Clay, J. Taylor. **ROW 2:** S. Bennetch, G. Brauner, J. Brandt, R. Enck, R. Schott, E. McFaul. **ROW 3:** C. Trupp, J. Donmoyer, R. Behney, R. Wagner, J. Bayer.

BETA BETA BETA

Members of Tri-Beta meet to enrich their knowledge in the field of biology through various meetings and other events.

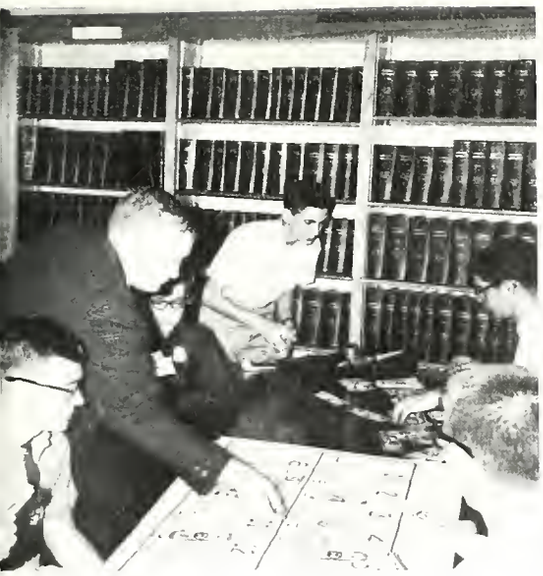

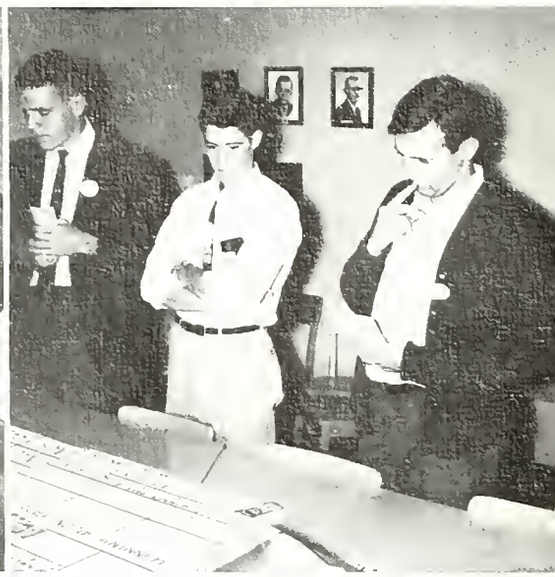

MONTE CARLO NIGHT

CHEMISTRY CLUB

ROW 1: R. Gable, Dr. Lockwood, R. Beckley, M. Wolfersberger, T. Koch, N. Fogg, J. Haslam. **ROW 2:** G. Frederick, H. Giles, K. Guyler, R. Corsaro, D. Kline, N. Watkins, W. Rapp. **ROW 3:** B. Moyer, D. Simmers, J. Schmehl, C. Clay, R. Shermeyer, R. Zygmunt, S. Wolf, R. Henzel.

ROW 1: B. Fackler, B. Mills, L. Rohrer, L. Hetzer. **ROW 2:** M. Dunham, Q. Garbrick, L. Eicher, S. Hughes.

FRENCH CLUB
GERMAN CLUB

ROW 1: H Templin, M. Lentz, Dr. Damus, L. Koch, P. Pingel. **ROW 2:** M. Dunham, C. Liles, P. Ulrich.

PI GAMMA MU

ROW 1: R. Shearer, R. Reidenbach, E. Lindquist. **ROW 2:** T. Dyson, J. Lesher, F. Tulli.

RUSSIAN CLUB

ROW 1: G. Rice, S. Wick, M. Dunham, Mrs. Hansen, N. Bachant, L. Ferry, P. Ulrich. **ROW 2:** T. Bowman, A. Silberman, C. Liles, C. Curley, S. Lesher, H. Hedd.

PHYSICS CLUB

ROW 1: R. Barshinger, S. Wolf, C. Horning, J. Devitz. **ROW 2:** P. Thompson, B. Martalus, A. Silberman, J. Chuchla, R. Newmaster, H. Capper, J. Heffner.

INVESTMENT CLUB

ROW 1: R. Horn, J. Lesher, T. Long, F. Yeager. **ROW 2:** F. Stearn, C. Heizmann, A. Hague, J. Mann, G. King. **ROW 3:** W. Lamont, V. Rice, K. Conrad, D. Rogers.

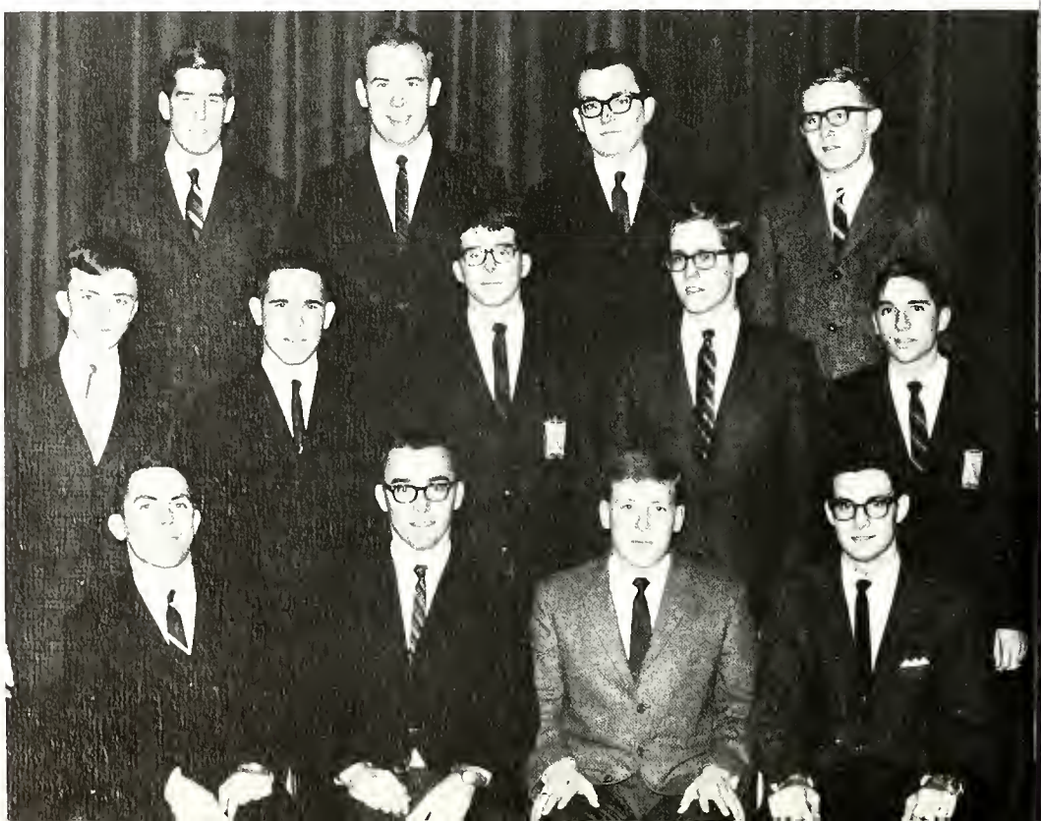

ROW 1: D. Brubaker, R. Campbell, M. Gulley, J. Codington, R. Newmaster, D. Kimmich, S. O'Brien.
ROW 2: D. Bott, S. Schoenly, D. Bishop, J. Gregory, S. Green, K. Sakaguchi, L. Saddington, M. Barto.

MATH CLUB

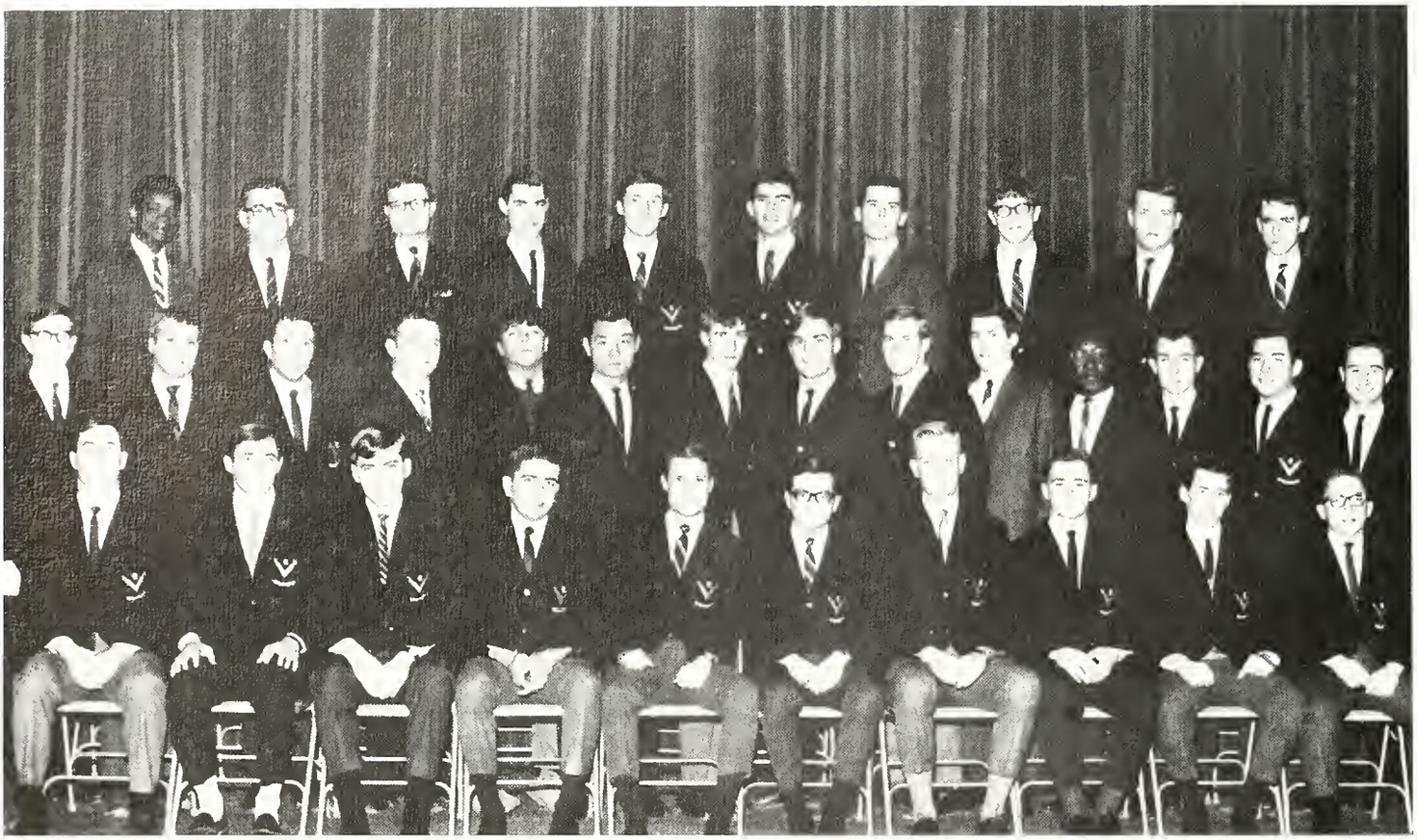

ROW 1: D. Gagnon, D. Chambers, J. McFadden, M. Petosa, J. Linton, J. Rojahn, D. Haight, R. Reidenbach, R. Kaufmann, T. Weight. **ROW 2:** T. Dyson, A. Fry, J. Galat, K. Muhleisen, W. Spinelli, K. Sakaguchi, T. Swartz, D. Padley, J. Vaszily, S. Jacobs, H. Hedd, S. Schoenly, D. Mackes, P. Keefer. **ROW 3:** S. Tongu, R. Trayer, R. Reidenbach, D. Reed, G. Lauver, R. Martalus, D. Williams, L. Kauffman, C. Wright, D. Himmelberger.

PHILO PRESENTS THE FOUR

SEASONS

ROW 1: M. Hostetter, J. Doll, D. Haight, B. Macaw, L. D'Augostine, J. Donmoyer, D. Aldinger, B. Cressman. **ROW 2:** D. LeBaron, G. King, R. Cooke, P. Mooney, E. Joy, S. Abernethy, L. Senter, J. Gessner, J. Waring. **ROW 3:** R. Kaufmann, C. Sabold, S. Miller, F. Yeager, C. Wright, D. Keehn, P. Foutz, D. Mackes.

WHITE HATS MAKE FROSH FEEL AT HOME.

FRESHMEN

WIN TUG

TEAMS PRACTICE FOR ONCOMING SEASON

DUTCHMEN
BUILD SPIRIT
AT RALLY

CROWD WATCHES DUTCHMEN IN ACTION.

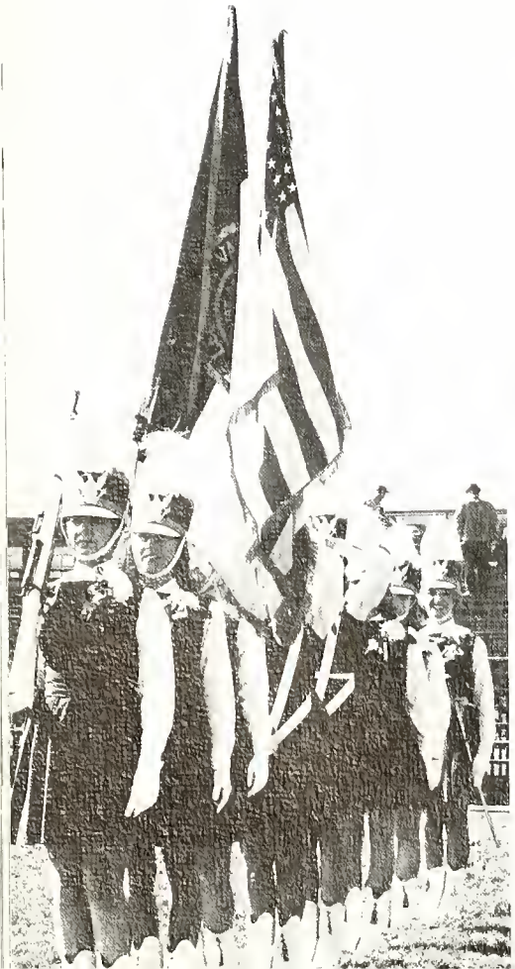

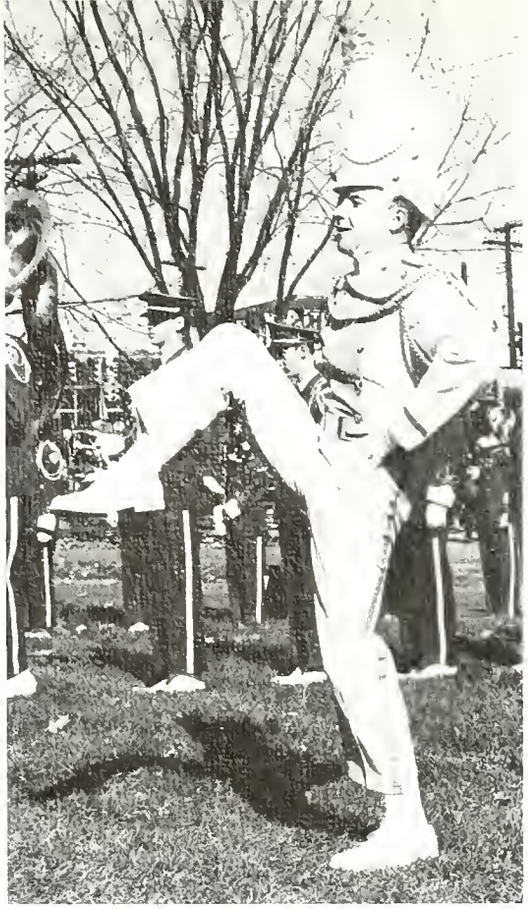

L V C MARCHING BAND

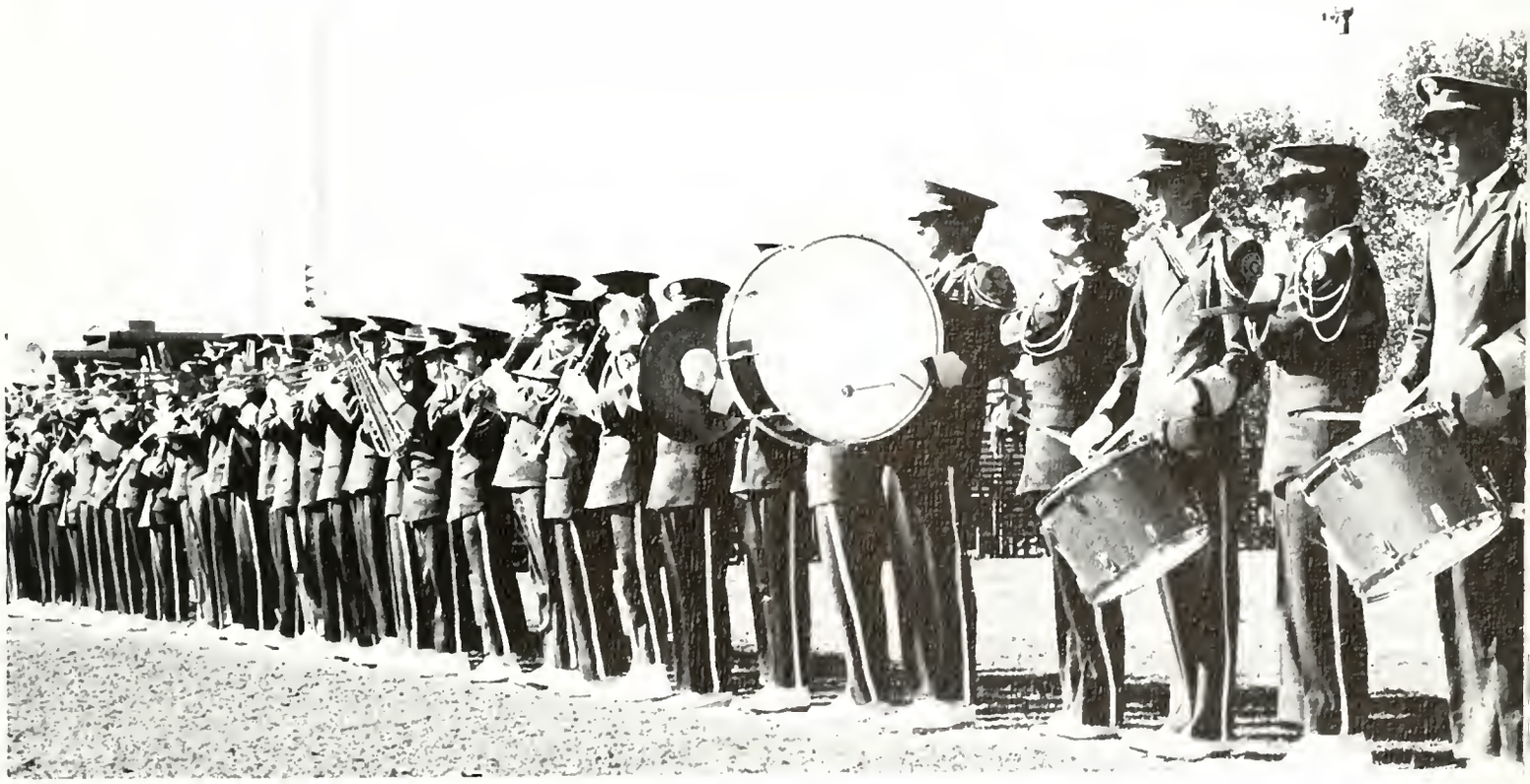

ROW 1: R. Hoerrner, J. Stanton, K. Hook, D. Gagnon, J. Vaszily, J. Waring, R. Martalus, G. Nicholls, P. Murphy. **ROW 2:** T. Perlaki, L. Painter, D. Brixius, S. Willman, R. Williams, W. Smith, A. Hague, D. Himmelberger, W. Hohenshelt, H. Giles, A. Bullard. **ROW 3:** J. Mowrer, L. Frey, G. Brauner, D. Padley, L. Fosnacht, P. Giraffa, H. Wertsch, J. Dougherty, R. Hawk.

VARSITY L CLUB SPONSORS HOMECOMING

Jeanne Nixon, Homecoming Queen.

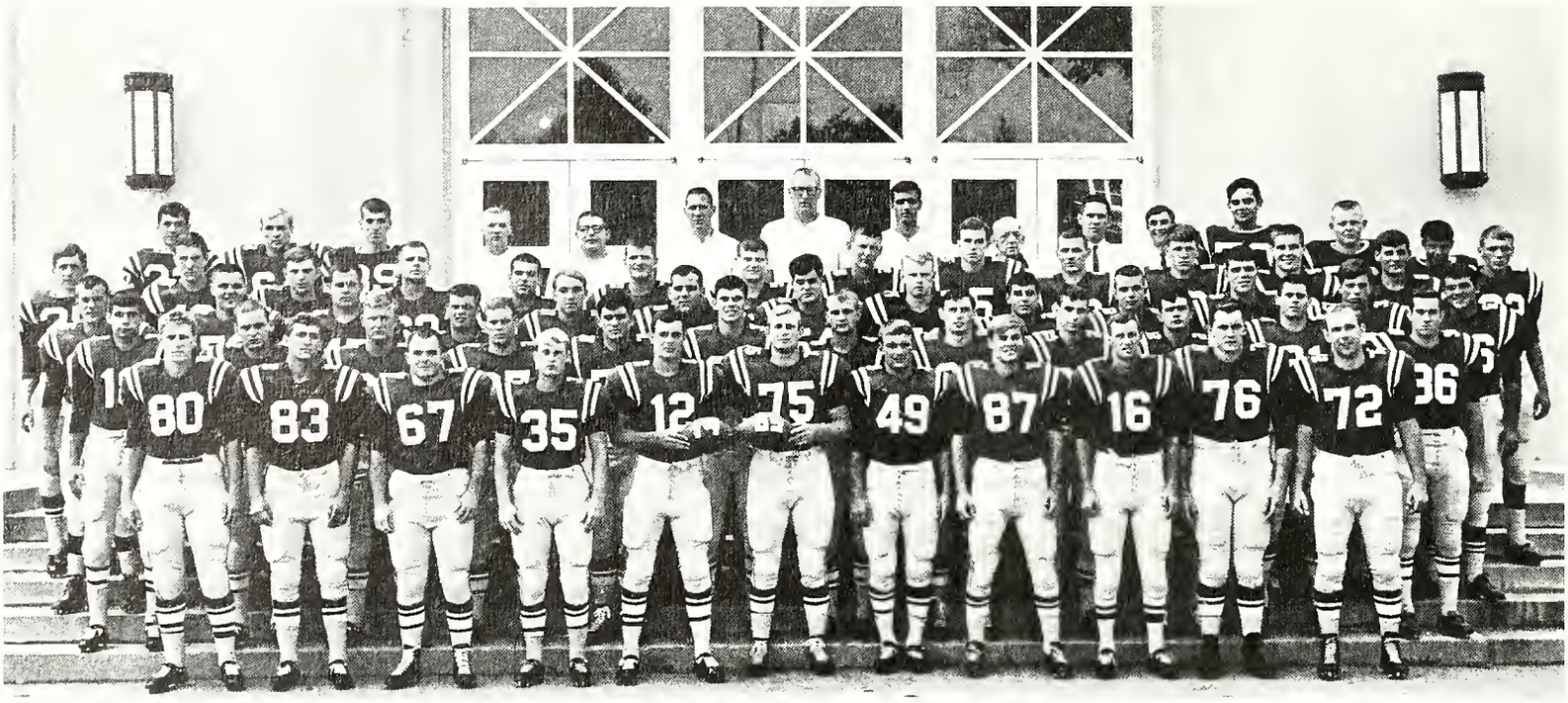

ROW 1: Campbell, Grabusky, Anderson, Padley, Gagnon, Hohenshelt, Mowrer, Padley Vaszily, Bullard, Rice. **ROW 2:** Brixius, Curley, Helms, Fasnacht, Giraffa, Martalus, Pera, Chambers, Foster, Hawk, Painter, Havens. **ROW 3:** Stevick, Snell, Axman, Torre, Northcutt, Maresca, Tulli, Brandsberg, Mead, Gangwer, Spancake, Bollman, Bonnefond. **ROW 4:** Hollen, Morse, Rondeau, Basta, Falato, Karchner, Timlin, Erdman, Decker, Todd, Woodman, Ebert, Evans, Gunther. **ROW 5:** Kaneda, Ranc, Bunting, Wenger, Petrofes — trainer, Darlington — assistant coach, McHenry — head coach, MacMillan — assistant coach, Roemig — equipment manager, Heizmann — manager, Unger — manager, Kutay, Demmy, Wolff.

1965 FLYING DUTCHMEN

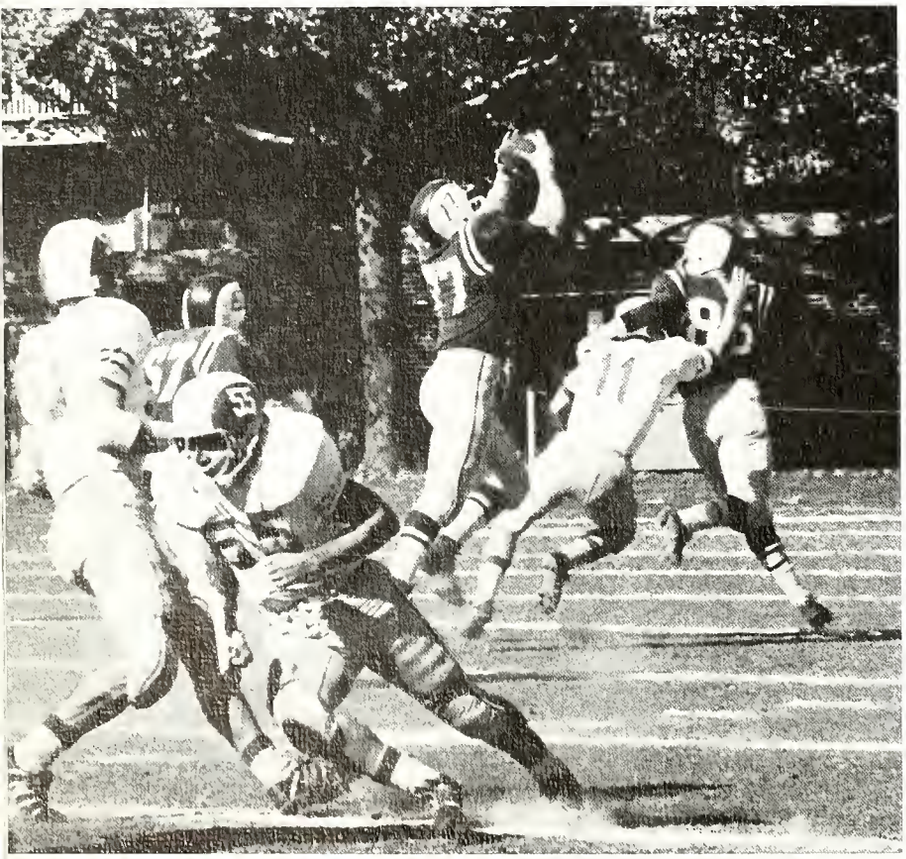

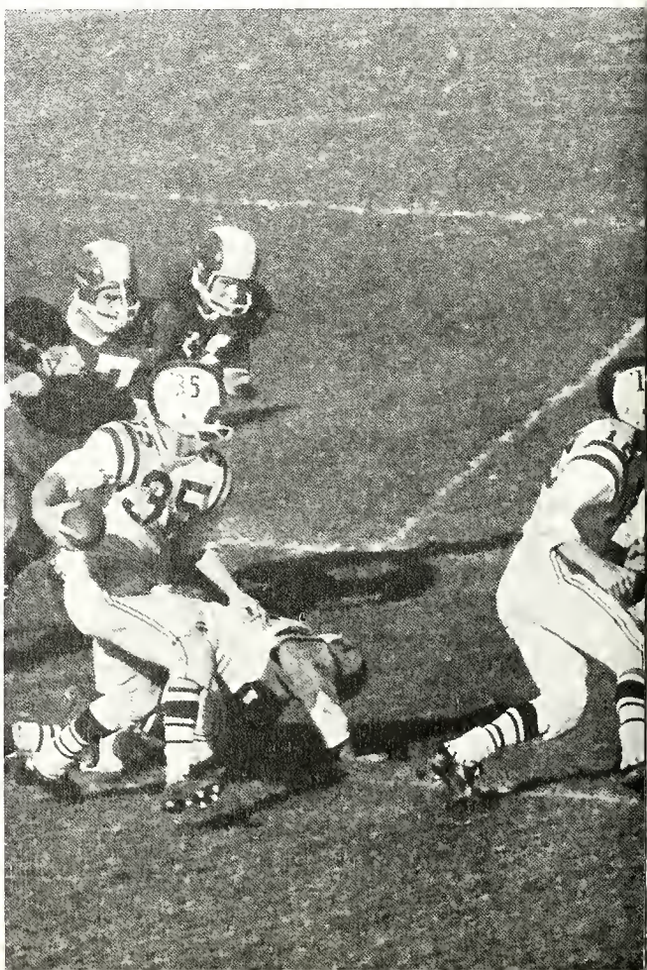

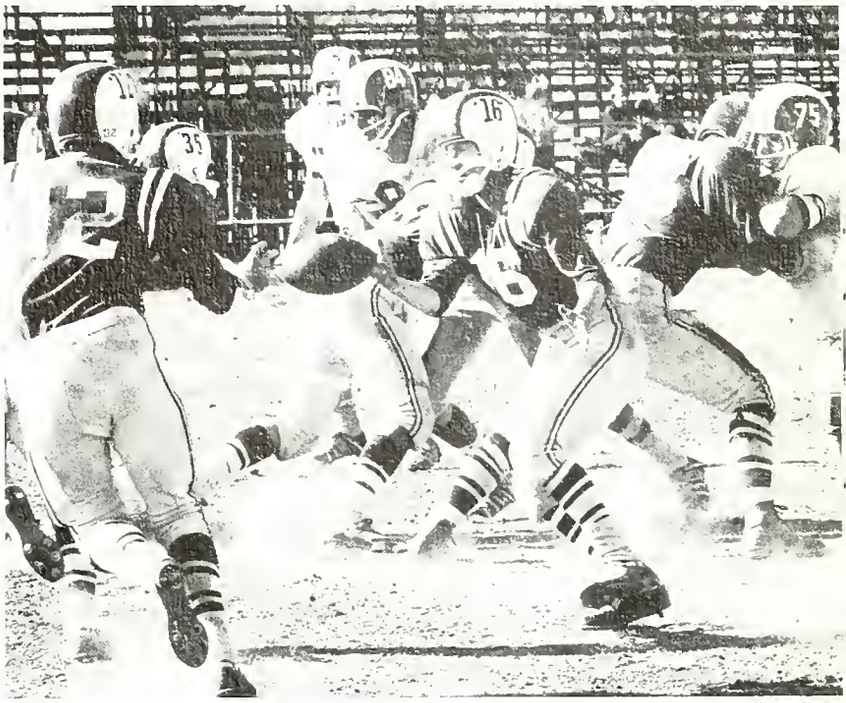

GIRLS HOCKEY

YOU CAN'T TAKE IT WITH YOU

ROW 1: J. Koehler, G. Rice, E. McFaul, S. Schlesinger, B. Sawyer, R. Buys, S. Ptacek. **ROW 2:** G. Miller, L. Rohrer, L. Bachtell, J. Haslam, D. Kline, J. Sawyer, R. Richcreek, C. Mickey, C. Hornberger. **ROW 3:** C. Edgecomb, J. Weber, S. O'Brien, E. Nagle, M. Jones, H. Warnke, E. Long, J. Zech.

Presented by

WIG AND BUCKLE

Directed by
Glenn H. Woods

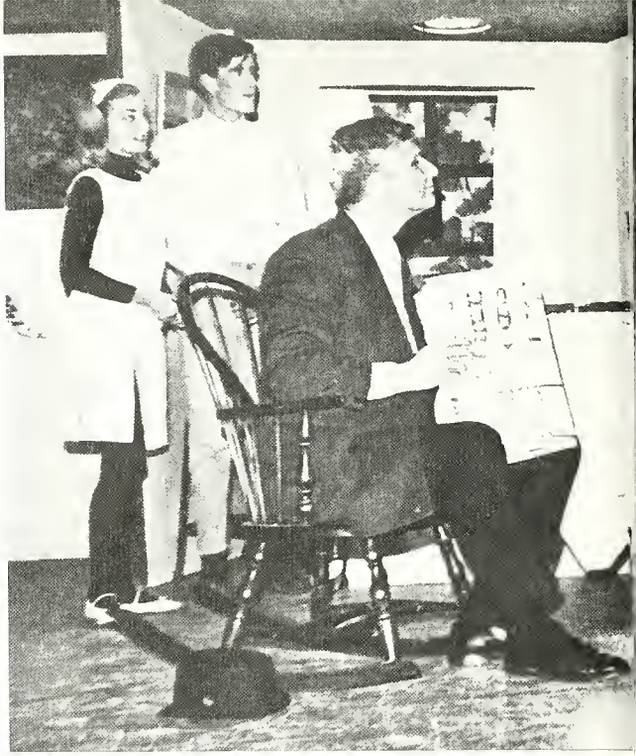

ALPHA PSI OMEGA

ROW 1: B. Sawyer, G. Rice, R. Buys, L. Bachtell, S. Schlesinger, L. Arnold. **ROW 2:** L. Rohrer, C. Curley, D. Kline, E. Lynch, C. Mickey, J. Rojahn.

Sinfonia and SAI present

ONCE UPON A MATTRESS

Directed by D. Larry Bachtell

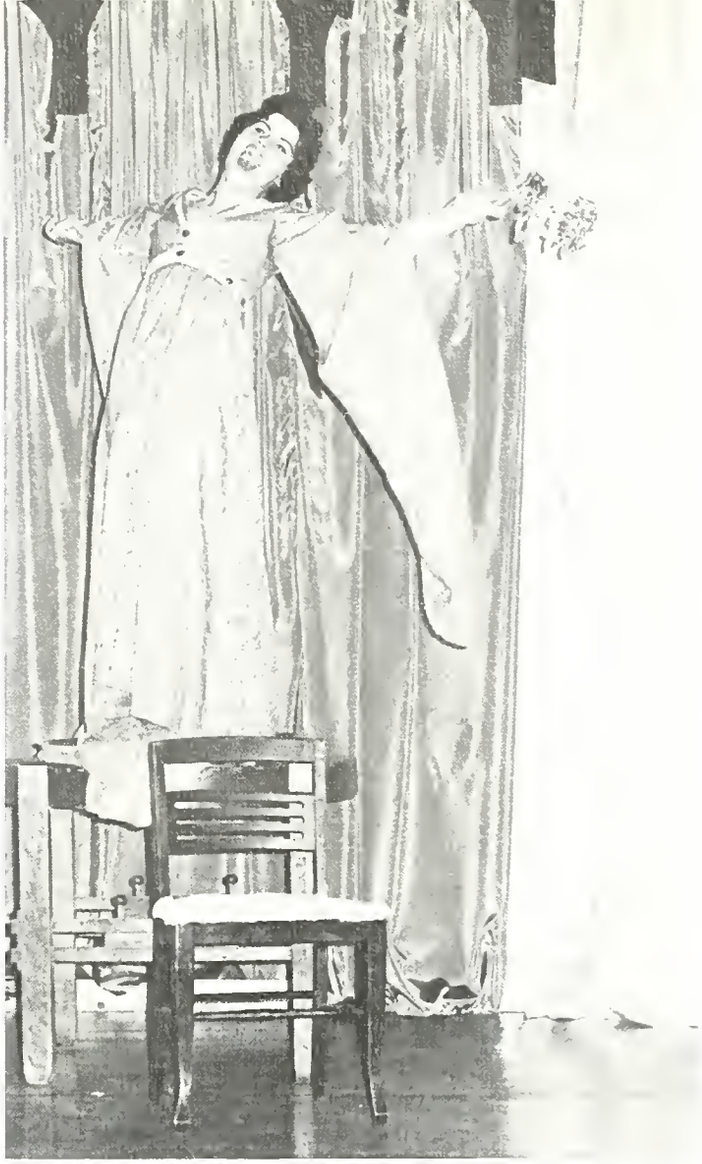

ROW 1: J. Behrens, W. Miller, C. Curley, J. Schwalm, R. Goodling, L. Bachtell, E. Braun, T. Checket, D. Kitchell, P. Cormany. **ROW 2:** E. Kisiel, L. Schauer, R. Richcreek, J. Boston, P. Buchanan, J. Yerger, D. Keehn, E. Hammacher, S. Sharnetzka, P. Seland, C. Hornberger, D. Brown, G. Miller.

PHI MU ALPHA SINFONIA

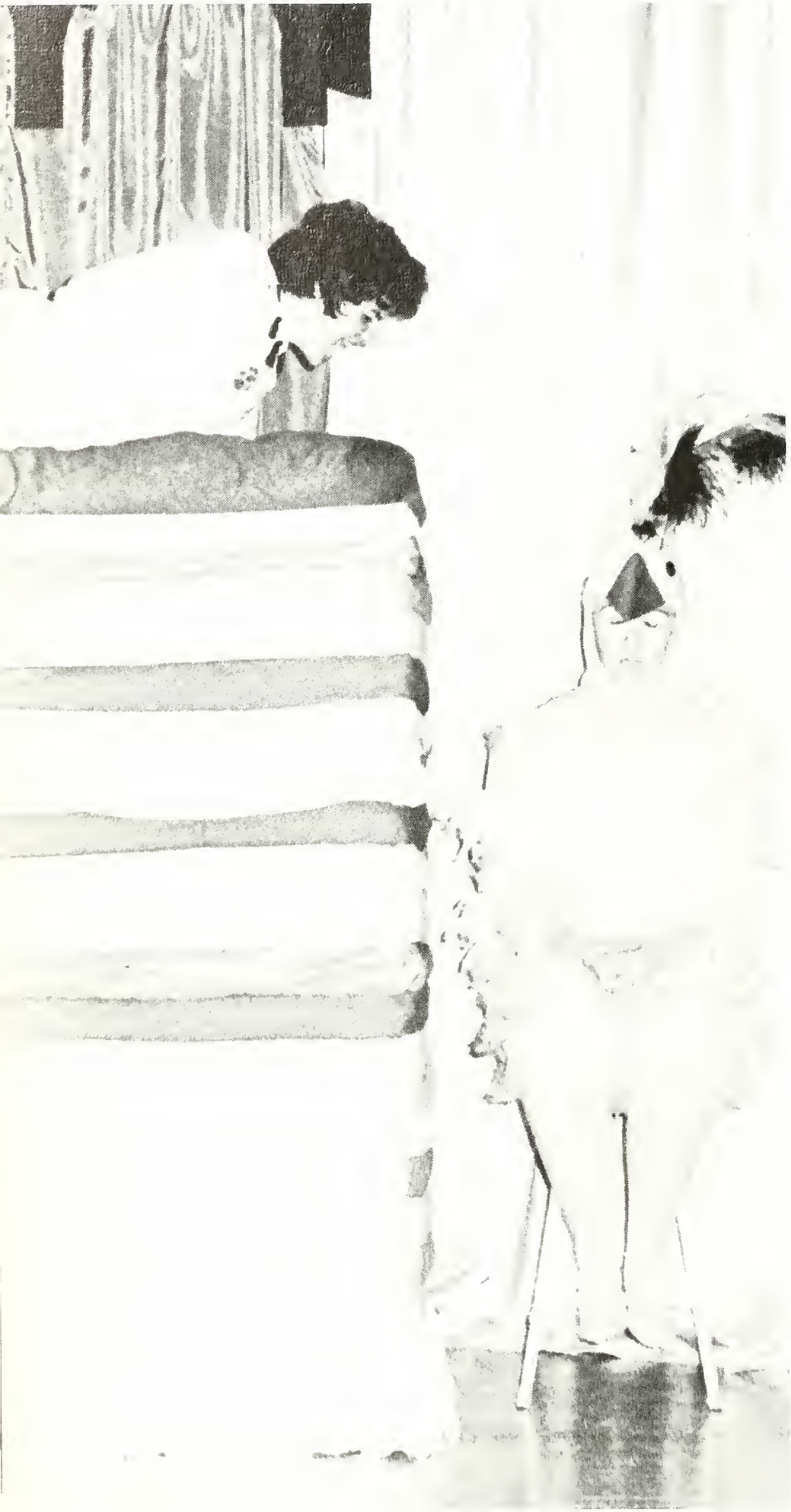

SIGMA ALPHA IOTA

ROW 1: C. Naugle, P. Ward, C. Frey, J. Shaw, G. Long, R. Gibble, C. Stowe. **ROW 2:** C. Kline, P. Rohrbaugh, R. Long, M. Cromwell, S. Green, P. Shaw, M. Dietze, A. Alwine, B. Lindquist. **ROW 3:** B. Pinkerton, A. Schwartz, J. Murphy, M. Miller, L. Senter, E. Long, C. Eshelman.

S-PSEA

ROW 1: P. Thornton, E. Brenner, K. Caldwell, P. Pickard, G. Fultz, E. McMinis, J. Kreiser, C. Toth, J. Shober, L. Quickel, C. McCrary, K. Gunnet, L. Leiby. **ROW 2:** W. Wlasova, J. Gessner, P. Mooney, L. Garrett, L. Christman, M. Wicks, S. Renninger, E. Jackson, C. Swalm, R. Hively, S. Horton, L. Hetzer. **ROW 3:** D. Diehl, J. Codington, J. Gettle, C. McComsey, L. Kern, M. Cromwell, J. Stein, A. Donaldson, C. Hornberger, B. Cressman, B. Hood, L. Wubbena, C. Blatt, J. Slade, J. Cochran, M. Hannah, K. Zelenak. **ROW 4:** B. Ankrum, L. Saddington, P. Cormany, S. Green, R. Campbell, J. Stanton, R. Huffman, L. Painter, F. Eppley, P. Todd, C. Deitrich, F. Kulbaka.

ROW 1: M. Jones, C. Deitrich, C. Witter, P. Pickard, D. Diehl, C. Swalm, P. Todd, C. Burian, B. Ankrum, S. Abernethy. **ROW 2:** L. Garrett, P. Thornton, E. Brenner, W. Wlasova, J. Gessner, F. Kulbaka, L. Kern, S. Renninger, B. Turkington, L. Christman, B. Cressman, M. Wicks. **ROW 3:** K. Zelenak, E. Jackson, L. Quickel, E. McMinis, G. Fultz, J. Nixon, C. Toth, S. Ptacek, L. Hetzer, M. Hannah.

CHILDHOOD EDUCATION CLUB

Marcia Gehris entertains at Christmas party.

Dr. Piel entertains Clio at her home.

KAPPA LAMBDA NU

ROW 1: B. Hoffsommer, L. Spory, B. Macaw, J. Irwin, L. DePaul, J. Stein, J. Doll, S. Bender, B. Lindquist, D. Aldinger. **ROW 2:** H. Hopkins, J. Hill, D. Kimmich, D. Lokey, N. Schellenberg, J. Taylor, C. Toth, A. Knopf, N. Bachant. **ROW 3:** S. Bennetch, J. Stauffer, C. Burian, M. Smith, C. Paist, D. Bishop, M. D'Anna, J. Hennessy, S. Abernethy, B. Wert.

ROW 1: S. Hawbaker, K. Cairns, W. Seiler, B. Rentzel, C. Hoener, C. Speer. **ROW 2:** L. Quickel, K. Sipe, B. Klugh, D. Miller, S. Heintzelman, P. Pickard. **ROW 3:** F. Detwiler, G. Ott, C. Weigel, B. Bender, R. Fox, J. Wenrich.

DELTA TAU CHI

DTC entertains senior citizens at Christmas.

MEN'S DAY STUDENT CONGRESS

ROW 1: F. Tulli, E. Arnold, R. Roth, J. Heffner. **ROW 2:** J. Lesher, F. Yeager. **ROW 3:** T. Stohler.

V. Yeager, R. Behney, M. Hostetter.

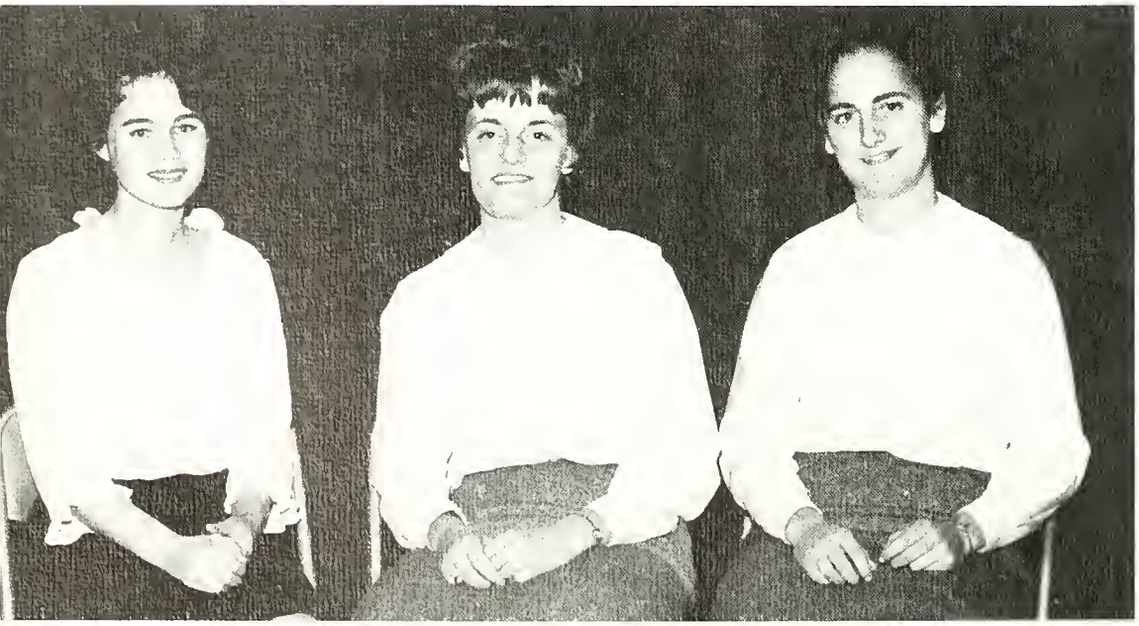

WOMEN'S COMMUTER COUNCIL

JIGGERBOARD

ROW 1: K. Salmon, B. Macaw, D. Aldinger, J. Else. **ROW 2:** J. Stein, J. Irwin, K. Gunnet, J. Dill. **ROW 3:** C. Frey, C. Stowe, B. Beltz, R. Shermeyer.

SENATE

ROW 1: J. Newcomer, A. Hague, J. Vaszily, D. Stanton, B. Rentzel, G. Ott. **ROW 2:** G. Fulk, J. Wiest, K. Hook, B. Decker, C. Hoener, C. Wright.

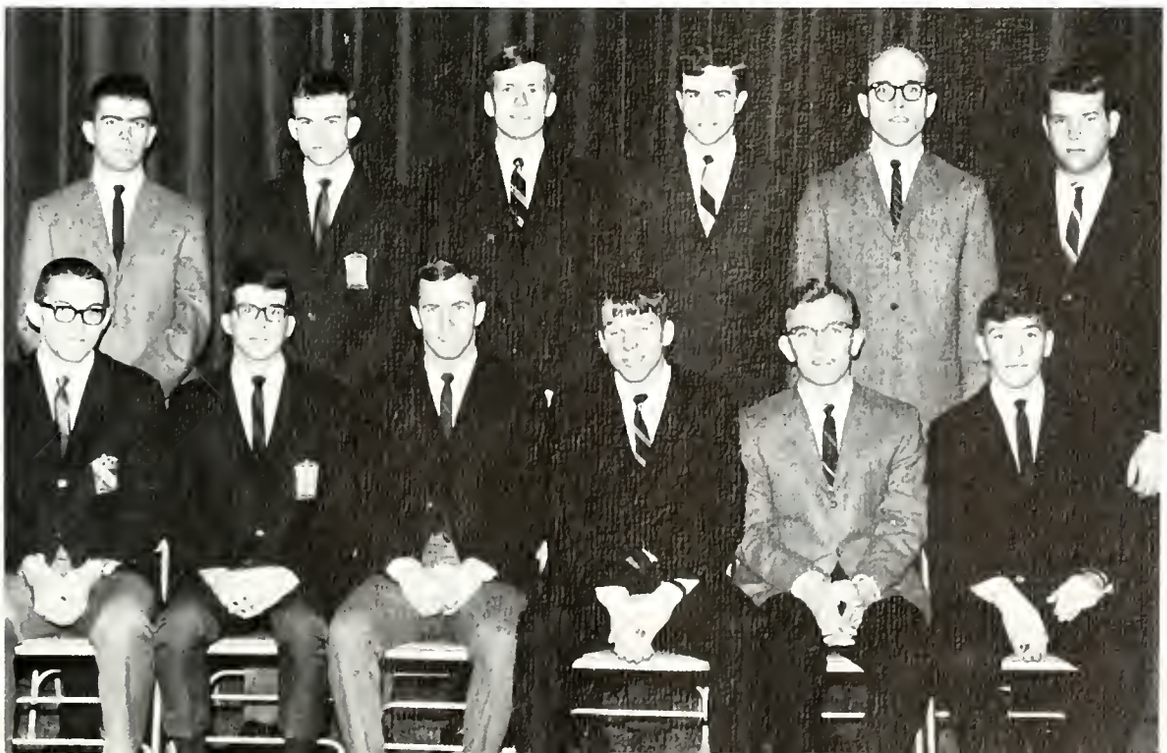

LA VIE COLLEGIENNE

ROW 1: J. Kauffman, J. Gregory, B. Macaw, B. Mills, R. Shermeyer, R. Buys, J. Mann. **ROW 2:** E. Bishop, L. Leiby, M. Horn, S. Sitko, H. Kowach, P. Pickard. **ROW 3:** N. Hendrickson, S. O'Brien, C. Mickey, P. Pickard, B. Lamont, C. Seacat, S. Jones.

ROW 1: S. O'Brien, E. Nagle, P. Ulrich, S. Sitko. **ROW 2:** H. Hopkins, D. Walker, L. Ferry, T. Bowman, M. Mylly.

GREEN BLOTTER

ROW 1: Z. Brehm, A. Silberman, H. Hedd. **ROW 2:** P. Ulrich, L. Ferry, C. Liles.

13th WARTHOG

C. Curley, L. Bachtell, G. Long, R. Gable.

ALPHA PHI OMEGA

ROW 1: R. Beckley, Dr. Haugh, M. Wolfersberger, P. Thompson. **ROW 2:** A. Donaldson, P. Foutz, J. Gregory, R. Corsaro, S. Wolf.

L. Rohrer, S. Bender, L. Quickel, C. Speer, F. Stearn.

1967 QUITTAPAHILLA STAFF

Editor — Larry Bachtell

Associate Editor — Gretchen Long

Business Manager — Linda Rohrer

Layout Editor — Roberta Gable

Photography Editor — Cheryl Speer

Art Editor — Barbara Beltz

Copy Editor — Charles Curley

Photographer — Frank Stearn

Sports Editor — Susan Bender

Secretary — Lois Quickel

Sales Manager — Richard Schott

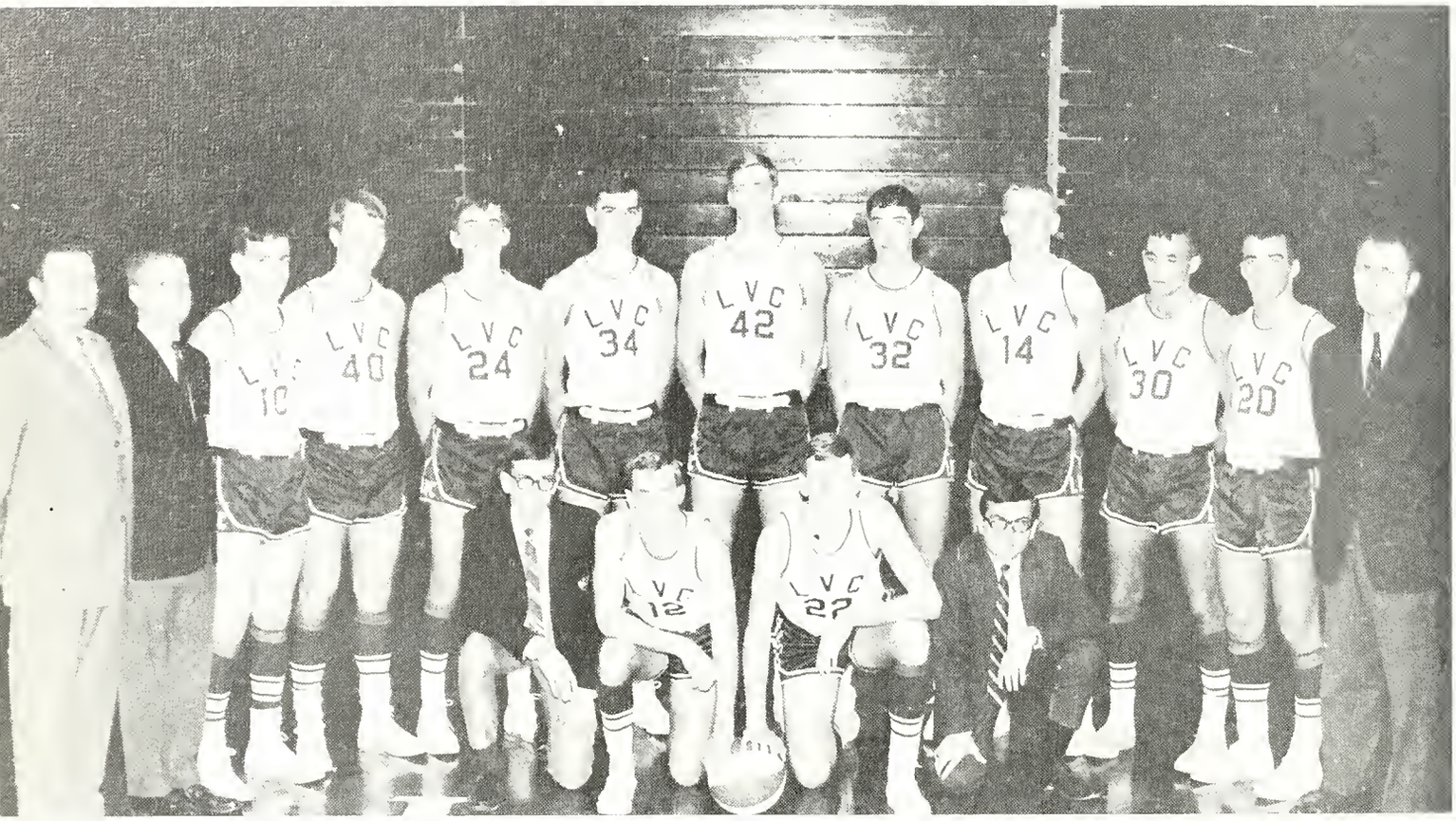

ROW 1: Croesus, Manager; Vaszily; Hook; Rojahn, Manager; **ROW 2:** Asst. Coach Mayhoffer; Wenger, Trainer; Atlinson: Stanton; Miller; Rife; Stanton; Simpson; Billmeyer; Halliday; Stauffer· Coach McHenry.

VARSITY BASKETBALL

JUNIOR VARSITY BASKETBALL

ROW 1: Evans; Schreiber; Stauffer; Misal; **ROW 2:** Atkinson; Erdman; Moyer; Rife; Coach Mayhoffer; Todd; Spancake; Burkholder; Zimmerman.

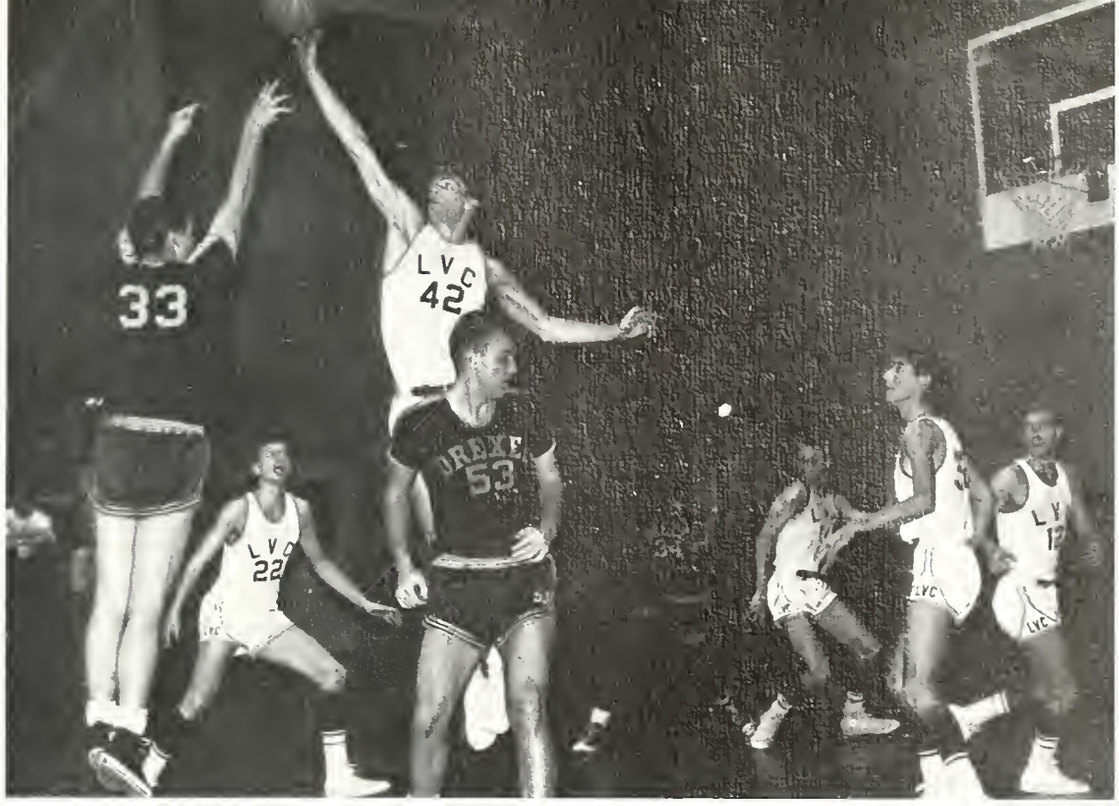
33
LVC
42
53
LVC
22

24
LVC
21

LVC
23
22
54

CHEERLEADERS

ROW 1: P. Thornton, D. Diehl. **ROW 2:** M. Mamolen, E. Brenner, B. Cressman, S. Hughes, C. Speer.

Kalo sponsors a dribble-a-thon from LVC to Elizabethtown.

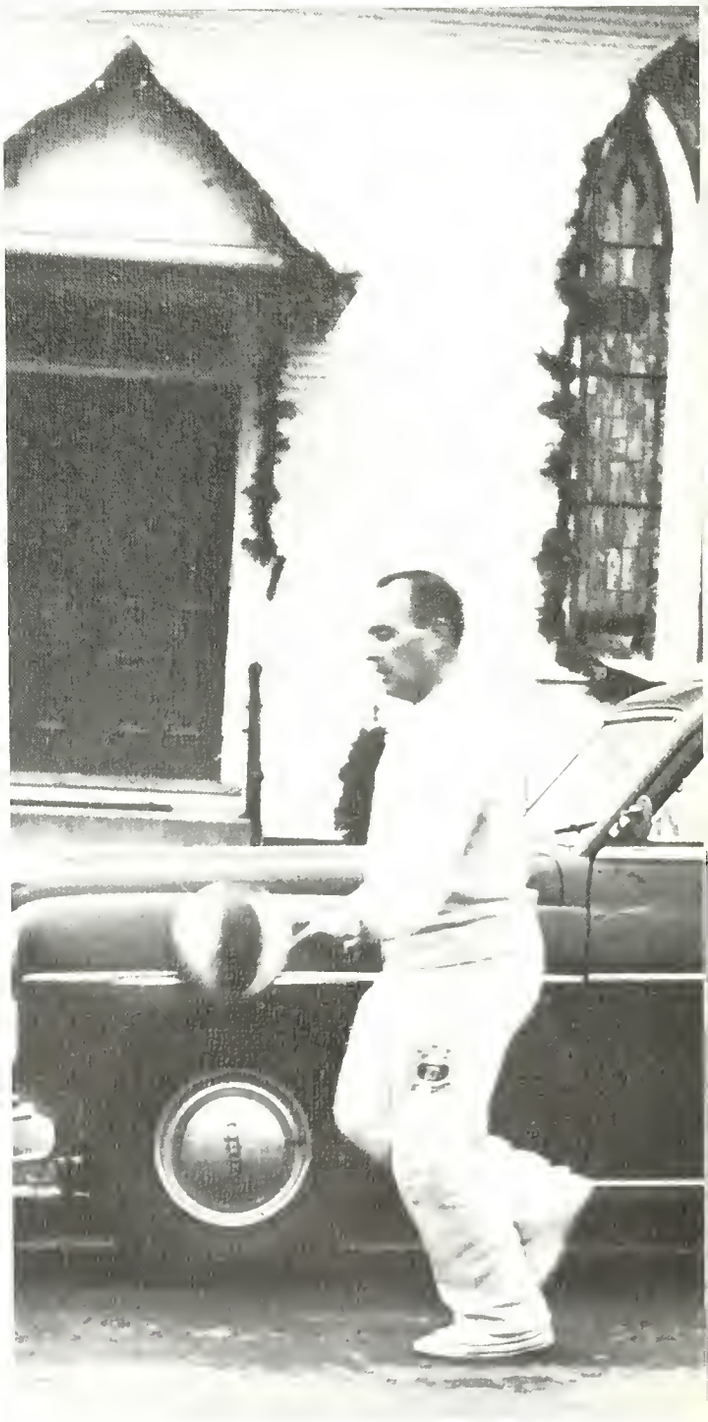

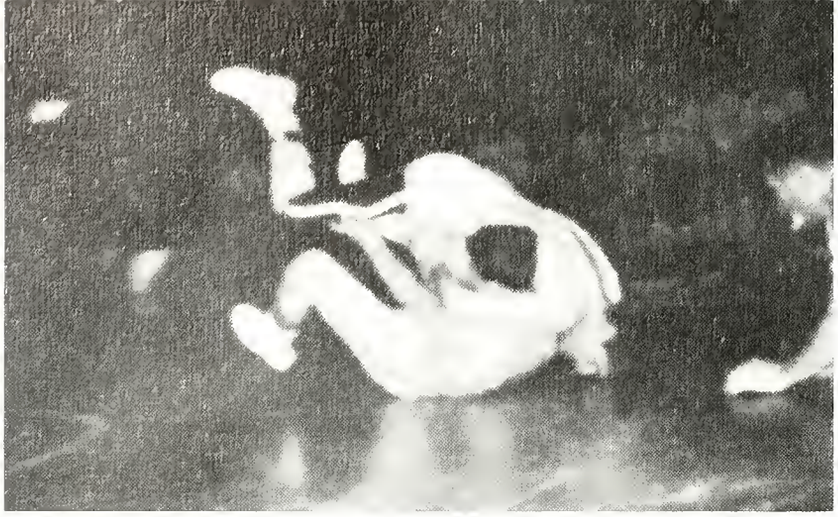

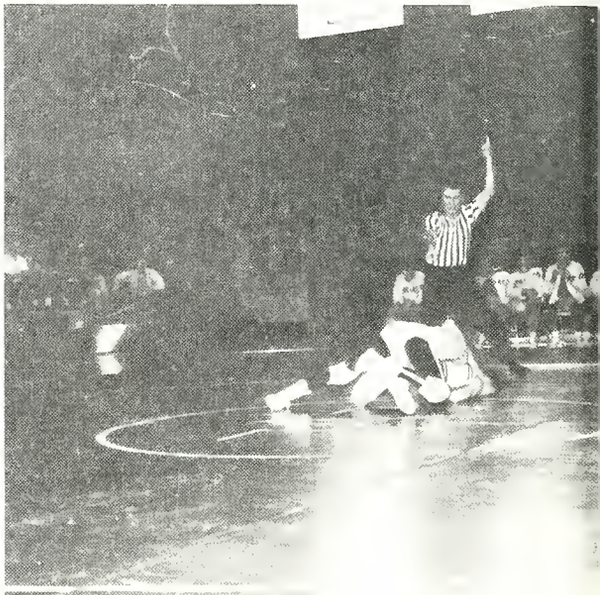

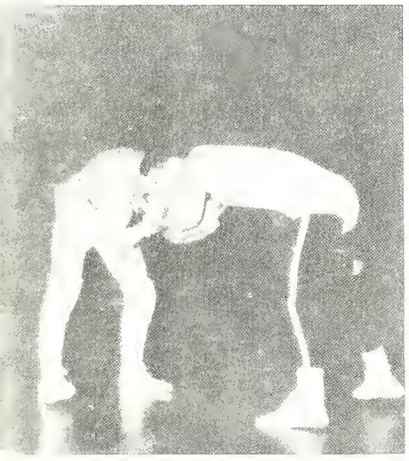

WRESTLING TEAM

ROW 1: H. Wertsch, B. Hawk, S. Willman, R. Kauffman, B. Kauffman, A. Laughead, J. Torre, K. Althouse, B. Klugh, R. Basta. **ROW 2:** Coach Petrofes, R. Jennings, J. Mengel, L. Frey, R. Bower, S. Mefferd, S. Bransberg, P. Tietze, D. Ranc, B. Kaneda, B. Unger, G. Nicholls.

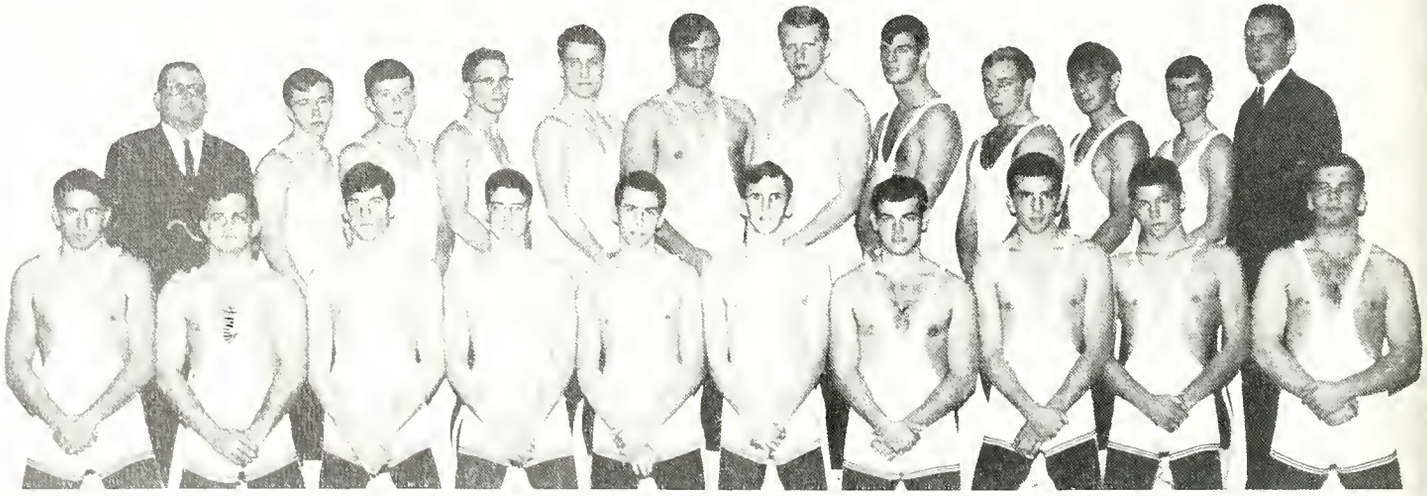

WOMEN'S ATHLETIC ASSOCIATION

ROW 1: J. Merlo, L. Rohrer, L. Bloeser, S. Bender, C. Selembo, D. Aldinger, J. Dill, B. Macaw, M. Smith, B. Beltz. **ROW 2:** L. Nestor, L. Spory, B. Cressman, P. Ward, D. Simmers, S. Cumming, P. Todd, J. Stein, S. Abernethy, S. Bennetch, S. Kauffman, C. Clay, J. Donmoyer. **ROW 3:** A. Knopf, A. Leidich, P. Pickard, E. Brenner, P. Thornton, J. Gessner, C. Burian, E. Swonger, R. Cooke, D. Kimmich, J. Hill, J. Koehler.

W.A.A. sponsors intramural programs, such as volleyball.

DELTA LAMBDA SIGMA

ROW 1: V. Yeager, B. Sawyer, B. Beltz, D. Bridge, A. Sargent, E. Long, C. Mickey, J. Carissimi, S. Schlesinger, C. Speer. **ROW 2:** S. Renninger, C. Warfield, E. McFaul, K. Salmon, J. Shaw, C. Frey, E. Joy, P. Todd, B. Ankrum, B. Cressman, L. Christman, J. Codington, D. Diehl, J. Cochran, J. Gessner. **ROW 3:** E. Brenner, P. Thorton, A. Leidich, L. Garrett, B. Young, J. Else, P. Mooney, B. Moyer, K. Caldwell, K. Hannon, S. Sitko, M. Hannah, S. Horton, J. Donmoyer.

Delphian shines shoes to raise money.

YOUNG REPUBLICANS

ROW 1: P. Cormany, D. Stanton, D. Keim, P. Pickard, S. Berry. **ROW 2:** J. Chuchla, Z Brehm, J. Shuey, R. Campbell, G Ott, P. Williams.

YOUNG DEMOCRATS

ROW 1: F. Tulli, E. Arnold, T. Stohler. **ROW 2:** S. Sitko, D. Tulli, R. Rice, J. Devitz.

ROW 1: C. Toth, M. Gulley, F. Kulbaka, K. Boynianski, M. Hallar, E. McMinis, L. Leiby. **ROW 2:** D. Brubaker, F. Shearer, J. Haslam, J. Mann, S. Green, A. Biehler, K. Althouse, L. Koch, J. Mengel.

BRIDGE CLUB

ROW 1: F. Kulbaka, V. Rice, G. Horst, B. Trefsgar, T. Long, S. Lancaster, D. Miller. **ROW 2:** D. Henninger, D. Bollman, B. Martalus, M. Rogers, J. Duke. **ROW 3:** P. Chell, B. Cressman, D. Padley, P. Rondeau, L. Light, J. Maclary, M. Umberger, S. Esdale.

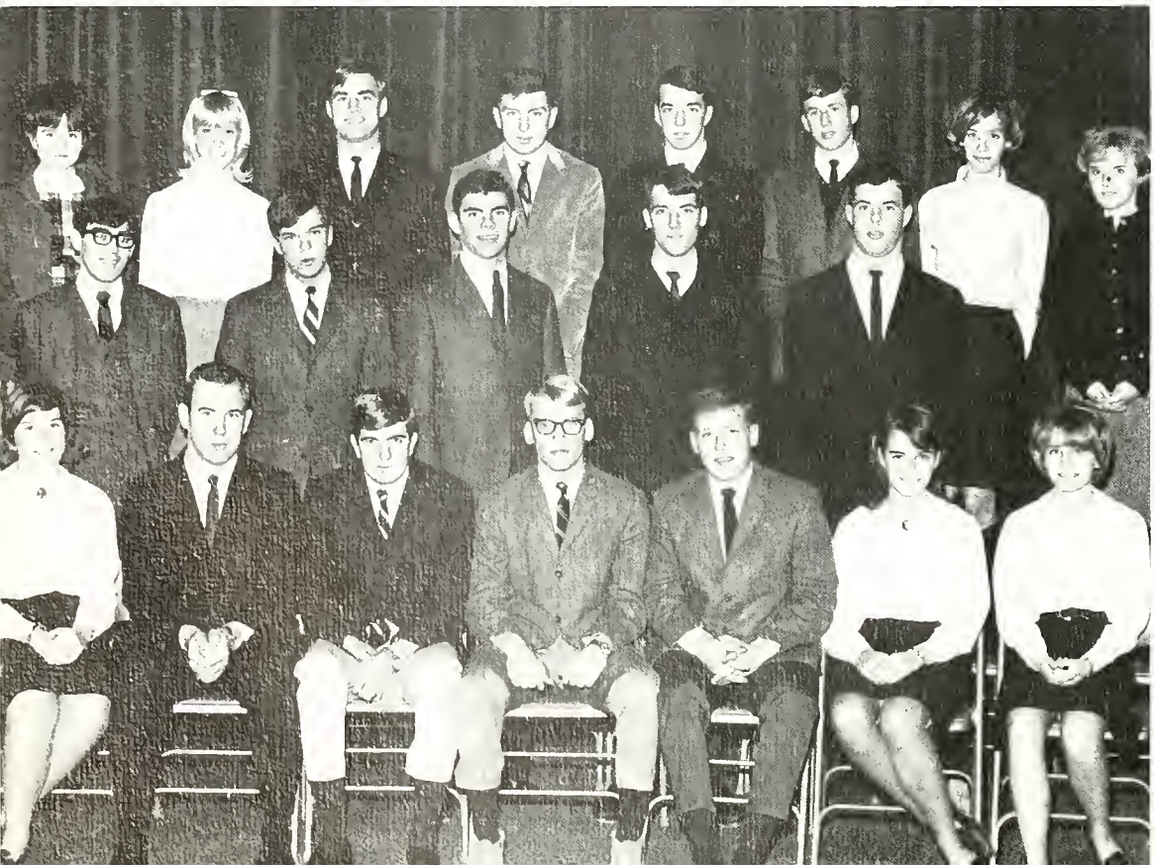

SKI CLUB

PHOTOGRAPHY CLUB

ROW 1: F. Stearn, J. Gregory, J. Chuchla, A. Donaldson. **ROW 2:** D. Brown, R. Corsaro, E. Kisiel, Mr. Carmean.

Photo Club sponsors

"Model Day"

New members are initiated into Psi Chi.

PSI CHI

ROW 1: M. Glick, P. Egbert, C. Mowrer, E. Lindquist. **ROW 2:** H. Hopkins, C. Renshaw, C. Nagle, A. Leidich.

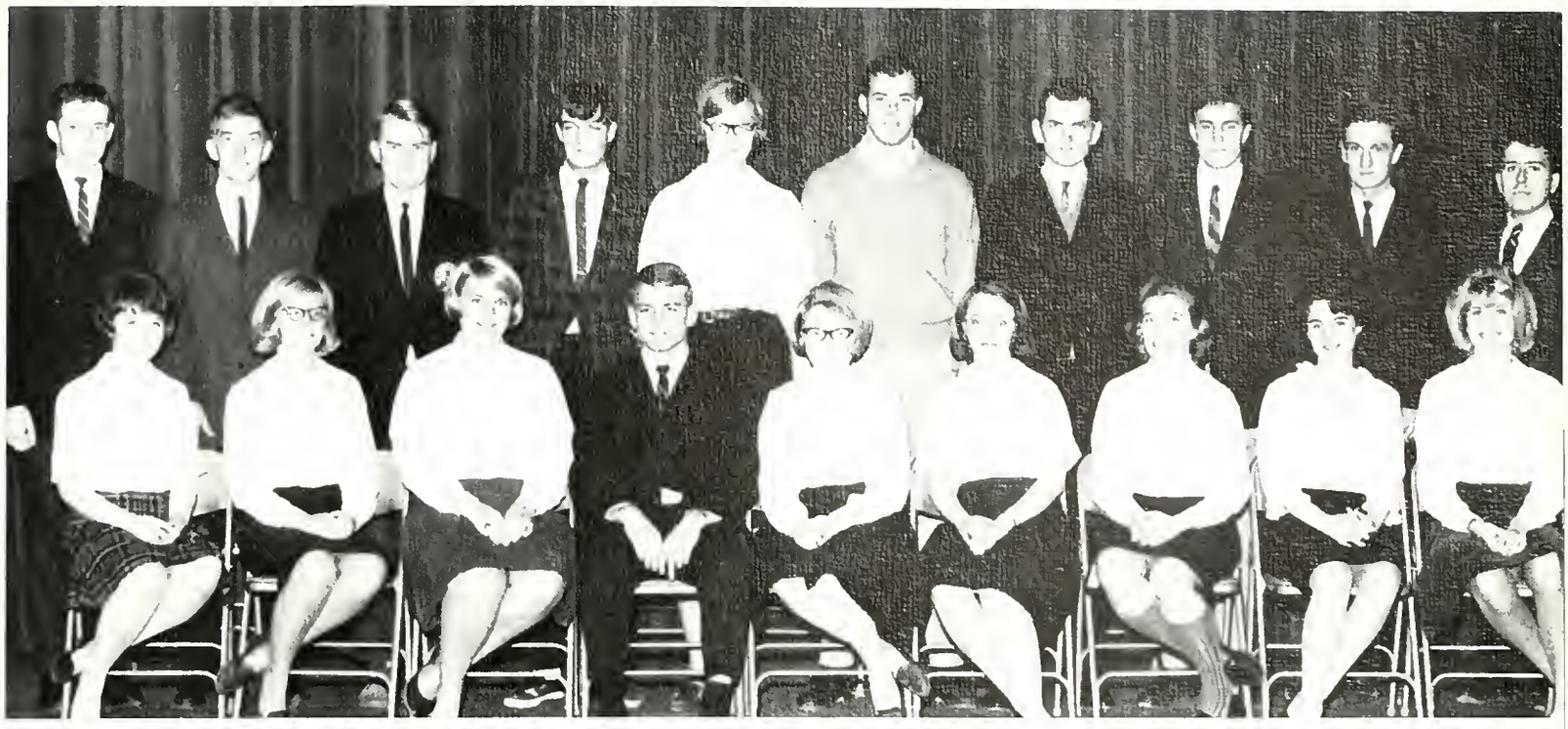

ROW 1: H. Hopkins, M. Glick, J. Doll, C. Mowrer, J. Shober, A. Leidich, C. Nagle, V. Yeager, D. Bishop. **ROW 2:** D. Shuttlesworth, D. Stum, B. Howard, C. Renshaw, P. Shaw, J. Duke, P. Egbert, R. Campbell, D. Ingalls, G. Miller.

PSYCHOLOGY CLUB

POLITICAL SCIENCE CLUB

ROW 1: E. Arnold, F. Tulli, D. Keim, T. Stohler, J. Mann, R. Reidenbach. **ROW 2:** F. Eppley, J. Shuey, C. Liles, D. Stahl, D. Tulli, Z. Brehm. **ROW 3:** B. Robertson, J. Schmehl, H. Hedd, R. Rice, B. Klugh, J. Boffenmyer.

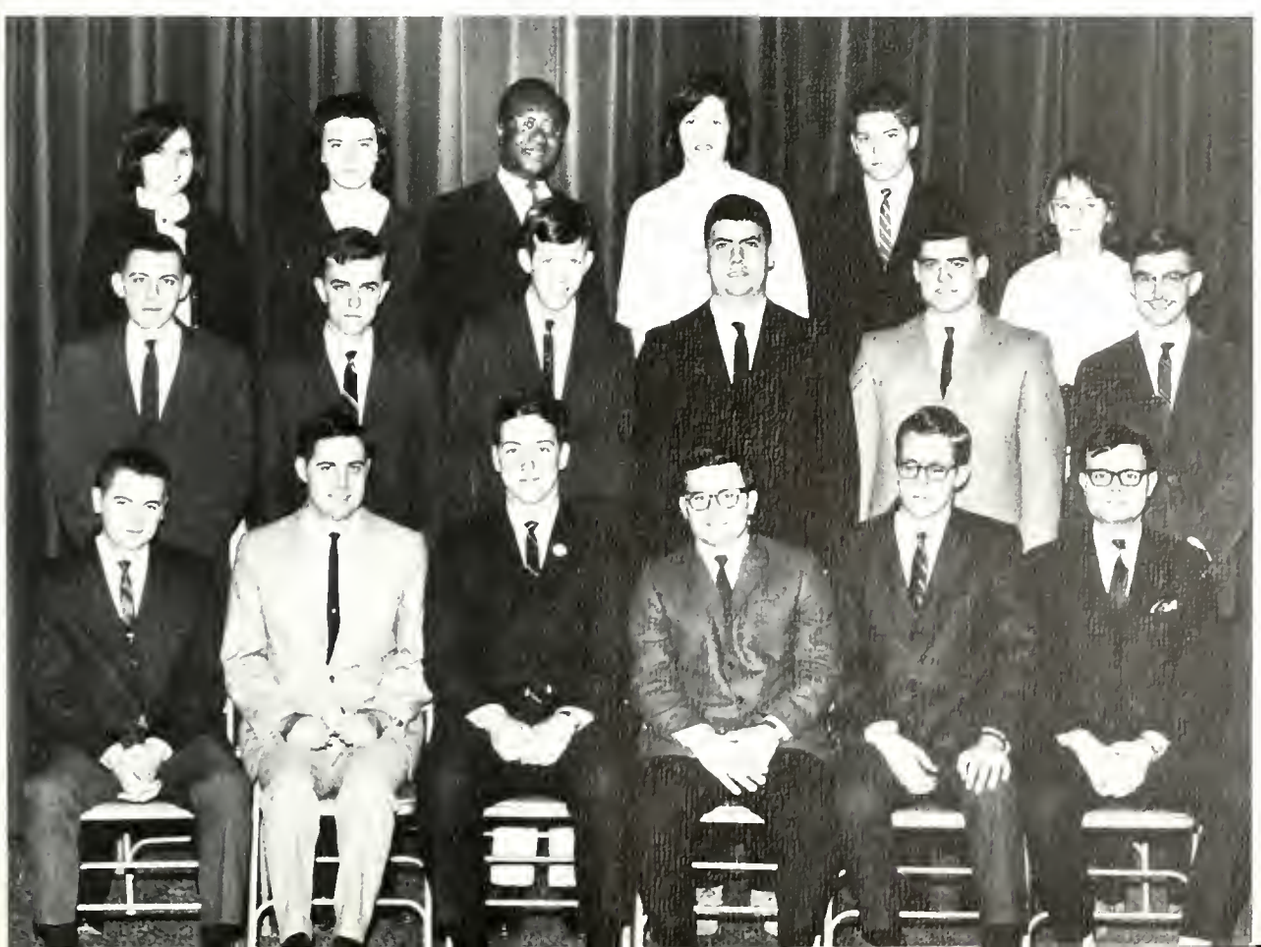

ROW 1: M. Miller, C. McCrary, C. Kline, C. McComsey, D. Brown, R. Wolfe, L. Rothermel. **ROW 2:** M. Gehris, J. Murphy, J. Behrens, C. Frey, L. D'Augostine, J. Shaw, E. Braun, J. Boston. **ROW 3:** T. Shonk, R. Goodling, R. Heck, D. Kitchell, J. Schwalm, W. Shenenberger, J. Spangler, C. Sharnetzka, Mr. Lanese, D. Blackstone, D. Keehn, G. Long, T. Checket.

COLLEGE ORCHESTRA

COLLEGE CHORUS

GIRLS' BAND

ROW 1: C. Stowe, S. Hawbaker, L. Wubbena, P. Rohrbaugh, S. Kortum, R. Long, M. Dietze, A. Schwartz, J. Vonada. **ROW 2:** C. Kline, J. Nelson, J. Weber, S. Ward, C. McComsey, C. Naugle, G. Long, P. Carnathon, J. Slade, P. Ward. **ROW 3:** I. Stitt, J. Cestone, C. Frey, J. Kreiser, P. Sensenig, C. McCrary, M. Kamara, R. Gibble, B. Pinkerton, B. Hood, L. LeFevre, M. Miller, L. Senter, J. Shaw, M. Cromwell.

ROW 1: K. Krikory, J. Zech, J. Nelson, M. Dunham, L. Kern, J. Stein, K. Cooper, P. Rohrbaugh, J. Doll, L. Senter, B. Pinkerton, C. Eshelman, S. Hawbaker. **ROW 2:** E. Long, C. Cameron, R. Gibble, J. McClellan, A. Alwine, B. Hood, C. Paist, C. Witter, E. Kauffman, J. Shaw, P. Ward, M. Gehris, M. Gulley, V. Hunsicker, G. Long. **ROW 3:** D. Schimpf, T. Bross, E. Kisiel, J.

CONCERT

CHAPEL CHOIR

ROW 1: C. Reisinger, S. Heintzelman, H. Templin, C. Speer, M. Hannah, E. Lindquist. **ROW 2:** F. Detwiler, C. Hornberger, S. Green, K. Sipe, R. Yarger, D. Metsgar, L. Wubbena. **ROW 3:** P. Barlow, G. Marshall, C. McComsey, M. Dietze, M. Cromwell, M. Miller, J. Slade.

Hoffman, P. Cormany, W. Bland, J. McCullough, B. Sholley, R. Poorman, G. Miller. **ROW 4:** L. D'Augostine, J. Schwalm, F. Rice, C. Wright, J. Kain, B. Bean, L. Lovegren, T. Shonk, D. Stottlemyer, D. Henninger, D. Brown, J. Smith.

CHOIR

GUILD STUDENT GROUP

ROW 1: L. Senter, P. Stecker, B. Hood, D. Barshinger, B. Miller, G. Marshall, C. Eshelman. **ROW 2:** K. Cairns, B. Goodling, D. Henninger, J. Yerger, J. Wubbena, S. Green, B. Sholley, P. Saddington. **ROW 3:** C. Naugle, J. Weis, L. Wubbena, D. Schimpf, C. Hornberger, M. Cromwell, R. Long, P. Ward.

Lois Nestor — Christmas Queen

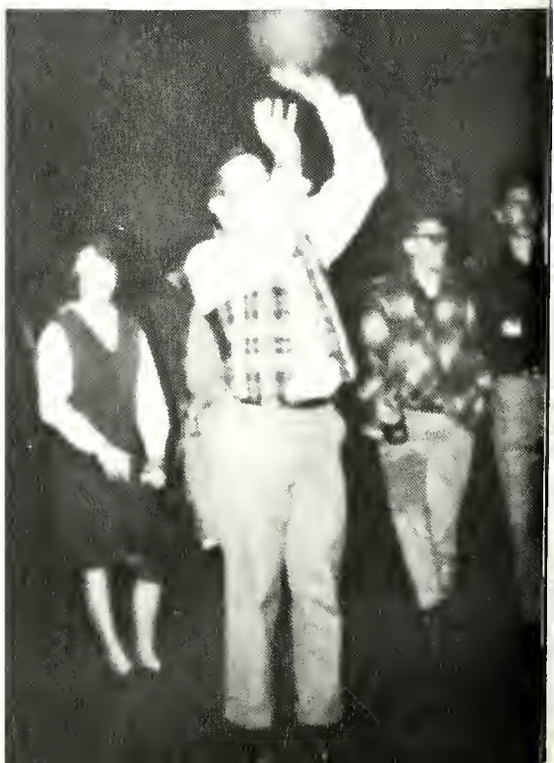

SCA CABINET

ROW 1: Dr. Bemesderfer, D. Miller, C. Hoerner, G. Fulk, J. Gessner, D. Bridge, P. Murphy. **ROW 2:** C. Speer, P. Pickard, K. Cairns, S. Green, L. Quickel, J. Weber. **ROW 3:** C. Weigel, S. Berry, N. Watkins, A. Clipp, R. Williams.

SCA sponsors County Fair for benefit of Campus Chest.

WHO'S WHO

ROW 1: R. Reed, G. Rice, S. Schlesinger, R. Smith, J. Shaw, L. DePaul, C. Mowrer. **ROW 2:** R. Barshinger, J. Gregory, D. Stanton, R. Shearer, R. Beckley, J. Vaszily, D. Deck.

Sinfonia's

JAZZ BAND

ROW 1: J. Kain, M. Campbell, E. Hammacher, J. Foster, R. Trayer, J. Gregory, T. Shonk. **ROW 2:** S. Sharnetzka, P. Seland, M. Curley, L. D'Augostine, D. Judson, D. LeBaron. **ROW 3:** R. Hecht, B. Rentzel, J. Schwalm, R. Poston, D. Winemuller, W. Shenneberger, R. Rice.

ADVERTISEMENTS

Wengert's Dairy

R. D. 4
Lebanon, Pennsylvania

"Seltzer Brand" Lebanon Bologna

Palmyra Bologna Co., Inc.
230 N. College St.
Palmyra, Pennsylvania

Lebanon Valley National Bank

White Oak and Main Sts.
Annville, Pennsylvania

Sorrento's Pizza
817 E. Penn Ave.
Cleona, Pennsylvania

Gollam's Ice Cream
"The Cream of Matchless Merit"
Lebanon, Pennsylvania

K. B. Bowling Centre, Inc.
Route 422 East
Palmyra, Pennsylvania

Kreider's Food Market
348 W. Main St.
Annville, Pennsylvania

Royer's Laundromat
617 W. Main St.
Annville, Pennsylvania

Lebanon Treadway Inn
Good Food — Drink — Lodging
Lebanon, Pennsylvania

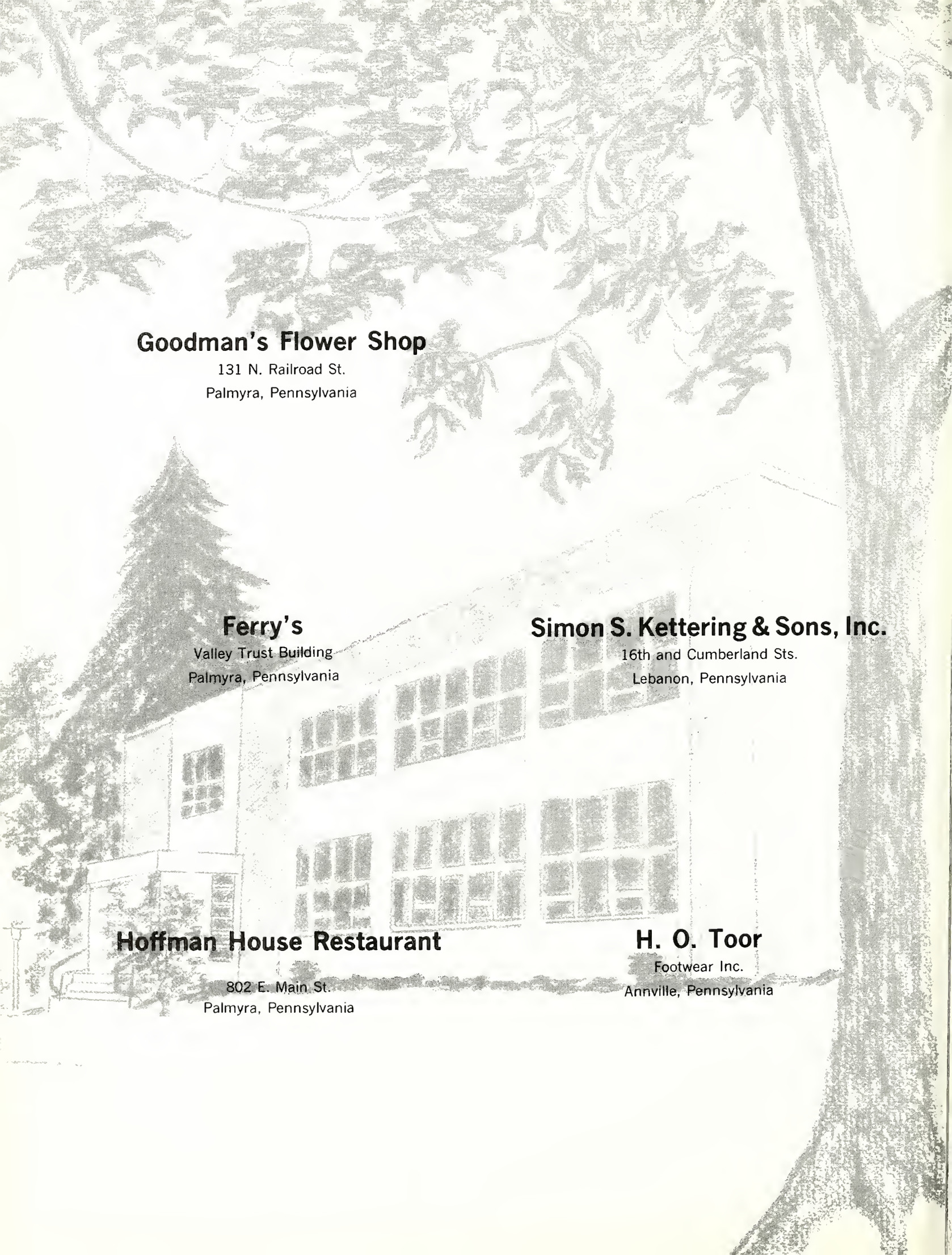

Goodman's Flower Shop
131 N. Railroad St.
Palmyra, Pennsylvania

Ferry's
Valley Trust Building
Palmyra, Pennsylvania

Simon S. Kettering & Sons, Inc.
16th and Cumberland Sts.
Lebanon, Pennsylvania

Hoffman House Restaurant
802 E. Main St.
Palmyra, Pennsylvania

H. O. Toor
Footwear Inc.
Annville, Pennsylvania

Snyder's Wishing Well
55 W. Main St.
Annville, Pennsylvania

Hollinger Glass Co.
25 South 10th St.
Lebanon, Pennsylvania

Pomeroy's
Lebanon, Pennsylvania

Royer's South Side Flower Shop
810 South 12th St.
Lebanon, Pennsylvania

Lebanon Valley Offset
Cleona, Pennsylvania

Kingsley-Brown
801 E. Main St.
Annville, Pennsylvania

Lebanon Valley College
Book Store

Lebanon Valley College
Snack Bar

Kreamer Brothers Furniture Co.
328 W. Main
Annville, Pennsylvania

W. L. Kreider's Sons Manufacturing Co., Inc.
Palmyra, Pennsylvania

Kettering's Sporting Goods
104 W. Main St.
Annville, Pennsylvania

Davis Pharmacy
9-11 W. Main St.
Annville, Pennsylvania

Hot Dog Frank's
7 E. Main Street
Annville, Pennsylvania

W. T. Grant Co.
Lebanon Valley Shopping Center
Palmyra, Pennsylvania

Union Emblem Co.
128 E. Main St.
Palmyra, Pennsylvania

H. B. Alexander & Son, Inc.

General Contractors

Harrisburg, Pennsylvania

Reisinger Bros. Inc.

Box 10

Carlisle, Pennsylvania

Maidstone Inc.

Interior Designers

Hagerstown, Maryland

Members American Institute Interior Designers

PATRONS

Dr. & Mrs. Hugh C. Abernethy
Mr. Paul Alexy
Mr. & Mrs. Morris J. Barto
Mr. & Mrs. Leonard Bean
Mr. & Mrs. Marvin F. Beltz
Mr. & Mrs. William R. Bishop, Jr.
Mr. & Mrs. Richard L. Bower
Mr. & Mrs. Thomas B. Bowman
Mr. Adam Brandt
Mr. & Mrs. Nick Brauner
Mr. & Mrs. William C. Brenner
Mr. LeRoy C. Brown
Mr. Lewis B. Buchanan
Mr. & Mrs. John R. Burian
Mr. & Mrs. George H. Buys
Mr. Raymond J. Cadmus
Mr. Robert J. Campbell
Mr. & Mrs. Raymond N. Chell
Dr. & Mrs. John P. Clay
Mr. Oscar S. Conrad
Mr. John H. Cormany
Mr. & Mrs. J. L. Cumming
Mr. & Mrs. John Curley
Mr. & Mrs. R. A. Doll
Dr. & Mrs. Theodore O. Doyle
Mr. & Mrs. Frank T. Dunham
Dr. & Mrs. Ernest Dyson
Mr. Raymond Edgecomb
Mr. Charles G. Erff
Mr. & Mrs. Daniel H. Fackler
Mr. & Mrs. Alex J. Fehr
Mr. & Mrs. Eugene Fishack
Mr. Floyd L. Fulk
Mr. & Mrs. George Y. Gable
Mr. & Mrs. Ed Gangwer
Mr. & Mrs. Miles Garbrick
Mr. Harold F. Giles, Sr.
Mr. & Mrs. G. Wayne Glick
Dr. W. M. Govier
Miss Caroline G. Grimes
Mr. & Mrs. Archie P. Hague
Mr. & Mrs. John W. Havens
Mr. & Mrs. S. Stanley Hawbaker
Mrs. Bertha L. Heizmann
Mr. & Mrs. Roy L. Hill, Jr.
Mr. & Mrs. Robert D. Hoffsommer
Mr. & Mrs. Charles A. Hopkins
Mr. Robert E. Horton, D.V.M.
Mr. & Mrs. John Jackson
Mr. & Mrs. W. Waldron Joy
Rev. & Mrs. Ira C. Keperling
Mr. & Mrs. H. Kimmich
Mr. & Mrs. Donald C. Kitchell
Mr. & Mrs. James H. Knarr
Mr. & Mrs. Raymond I. Kreiser
Mr. & Mrs. John W. Kriebel
Mr. & Mrs. Frederick Krikory
Mr. & Mrs. William J. Lamont
Mr. & Mrs. Earl L. Lauver
Dr. & Mrs. Lewis J. Leiby
Dr. & Mrs. Kermit L. Leitner
Mr. Robert W. Lingle
Rev. & Mrs. William J. Lippert
Mr. Joseph Lombardi
Mr. & Mrs. Robert Macaw
Mr. & Mrs. H. L. Macgowen
Mr. & Mrs. Howard M. MacGregor
Mrs. Albert Martenson
Mr. & Mrs. John F. Matsko
Dr. & Mrs. Kenneth R. Maurer
Mr. Jonathan B. McMinis
Mr. & Mrs. G. Thomas Merlo
Mr. & Mrs. Malcolm Meyer
Mr. & Mrs. Charles K. Morgan
Mr. & Mrs. Kenneth Moyer
Mr. W. G. Muhleisen
Mr. & Mrs. Edward H. Nelson
Mr. R. E. Nichols
Mr. & Mrs. Guillermo Ochoa
Mr. & Mrs. Walter R. Otto
Mr. & Mrs. Albert E. Padley, Jr.
Mr. Nicholas Perlaki
Mr. & Mrs. Charles W. Pickard
Mr. & Mrs. Henry C. Pingel
Mr. & Mrs. Clarence H. Renshaw
Rev. & Mrs. Russell F. Rice
Mr. & Mrs. Melvin S. Rife
Mr. & Mrs. George V. Robertson, Jr.
Mr. & Mrs. Harold Rohrer
Mr. & Mrs. Delbert W. Roth, Sr.
Mr. & Mrs. Reynoldo Rovers
Mr. & Mrs. Roland C. Schellenberg
Mr. & Mrs. Charles L. Schott
Mr. & Mrs. Luther P. Sensenig
Mr. & Mvs. John B. Shenk
Mr. & Mrs. C. P. Smith
Dr. H. E. Stauffer
Mr. & Mrs. William E. Stowe
Mr. & Mrs. Louis M. Taylor
Mr. & Mrs. Earl W. Thornton
Mrs. Gwen Tietze
Mr. & Mrs. John J. Todd, Jr.
Mr. & Mrs. Nelson C. Trefsgar
Mr. & Mrs. Karl F. Trupp
Mrs. Anthony Wallace
Mr. & Mrs. Oscar J. Waring
Mr. & Mrs. William S. Wicks
Mrs. John A. Wiest
Mr. & Mrs. Paul E. Williams
Mr. & Mrs. J. Arthur Wolfe
Mr. & Mrs. Charles W. Yarger

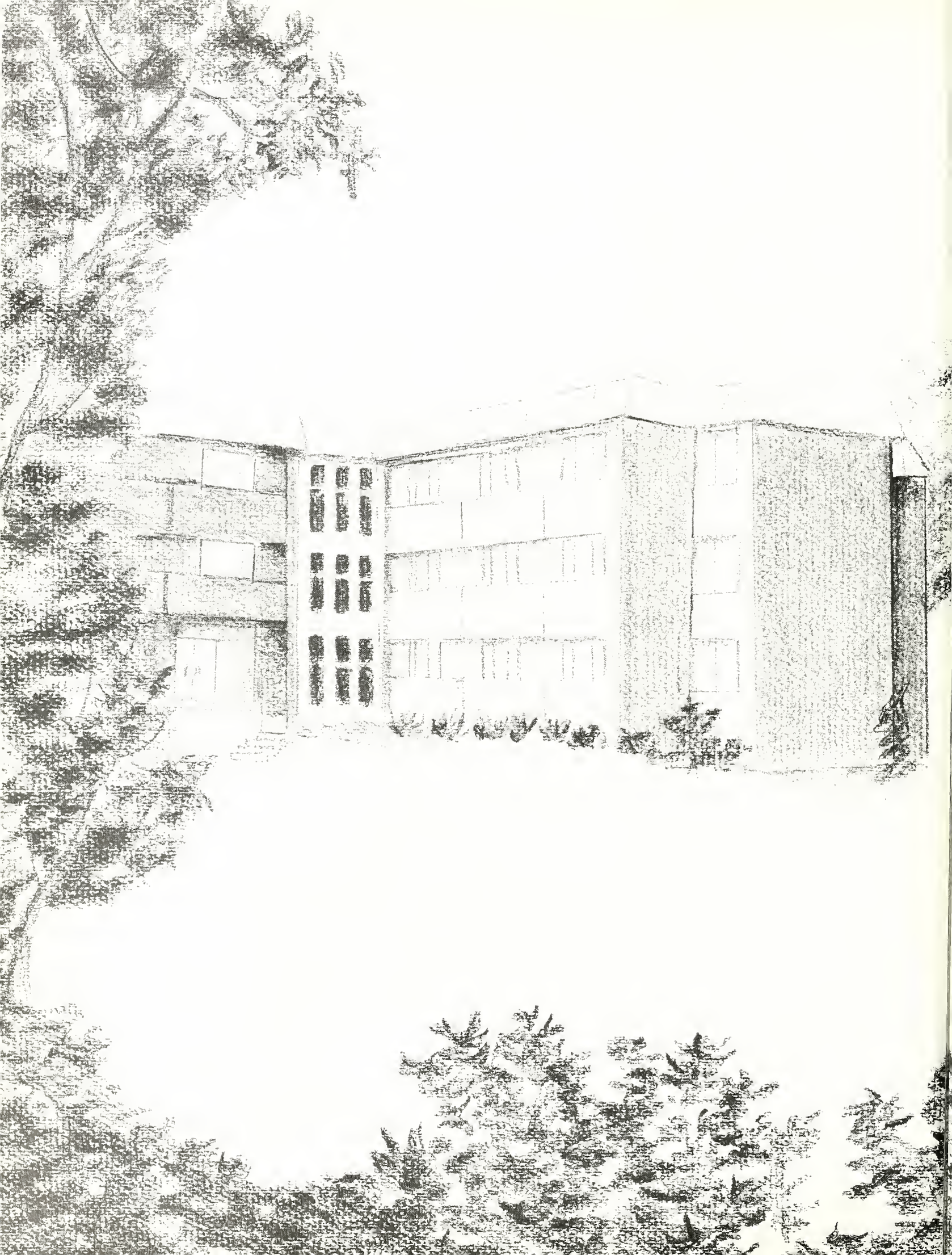

AFTERWORD

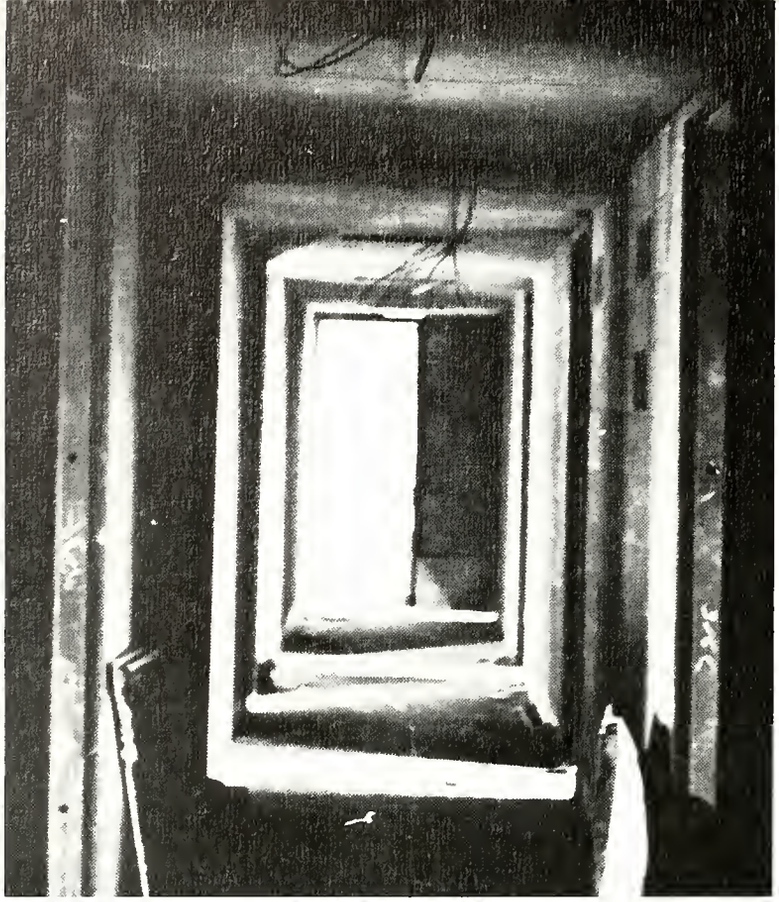

As Lebanon Valley College looks toward its second century, the long-range building program is begun by the erection of Keister and Hammond residence halls for men.

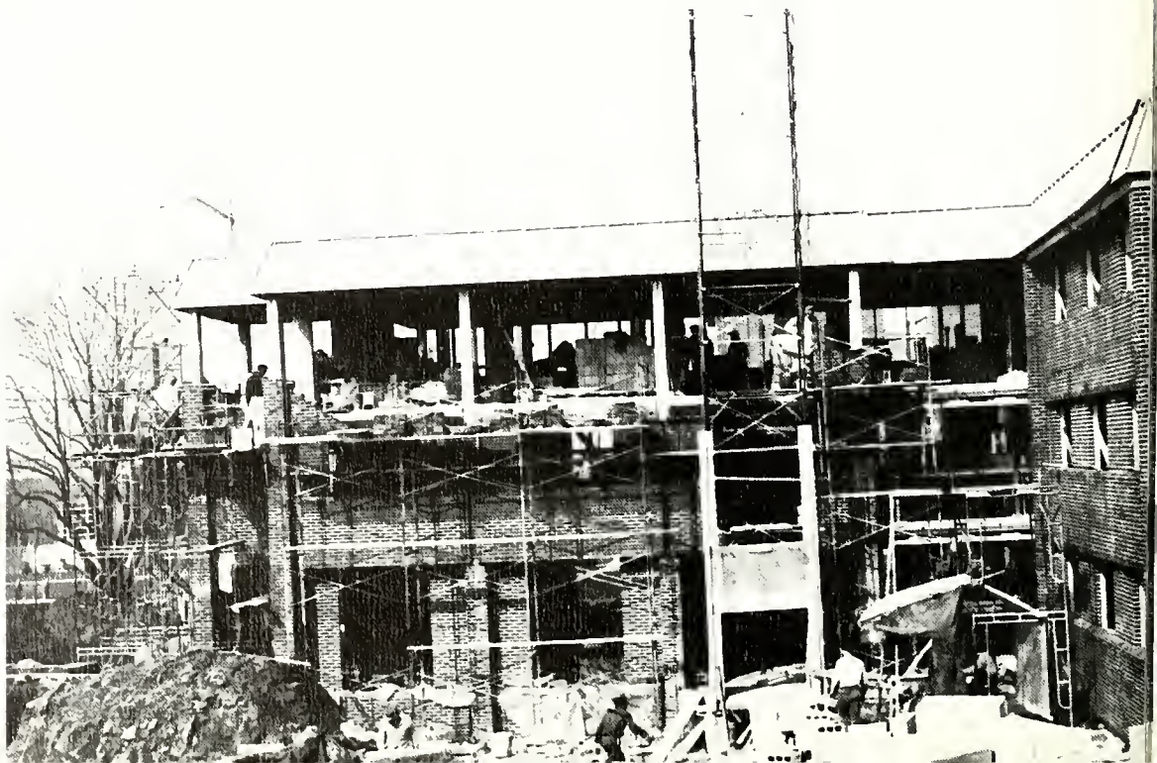

The new dormitories are dedicated on Homecoming, 1965. After President Miller spoke, Dean Marquette handed the hall keys to dorm presidents Stanton and Mowrer. Thus came the realization of the beginning of the building program.

The summer of 1965 also saw the razing of old Keister Hall. In its place began work on the new chapel building. Scheduled for completion in 1966, the new chapel is a great accomplishment in the history of Lebanon Valley College — a dream realized after one hundred years.

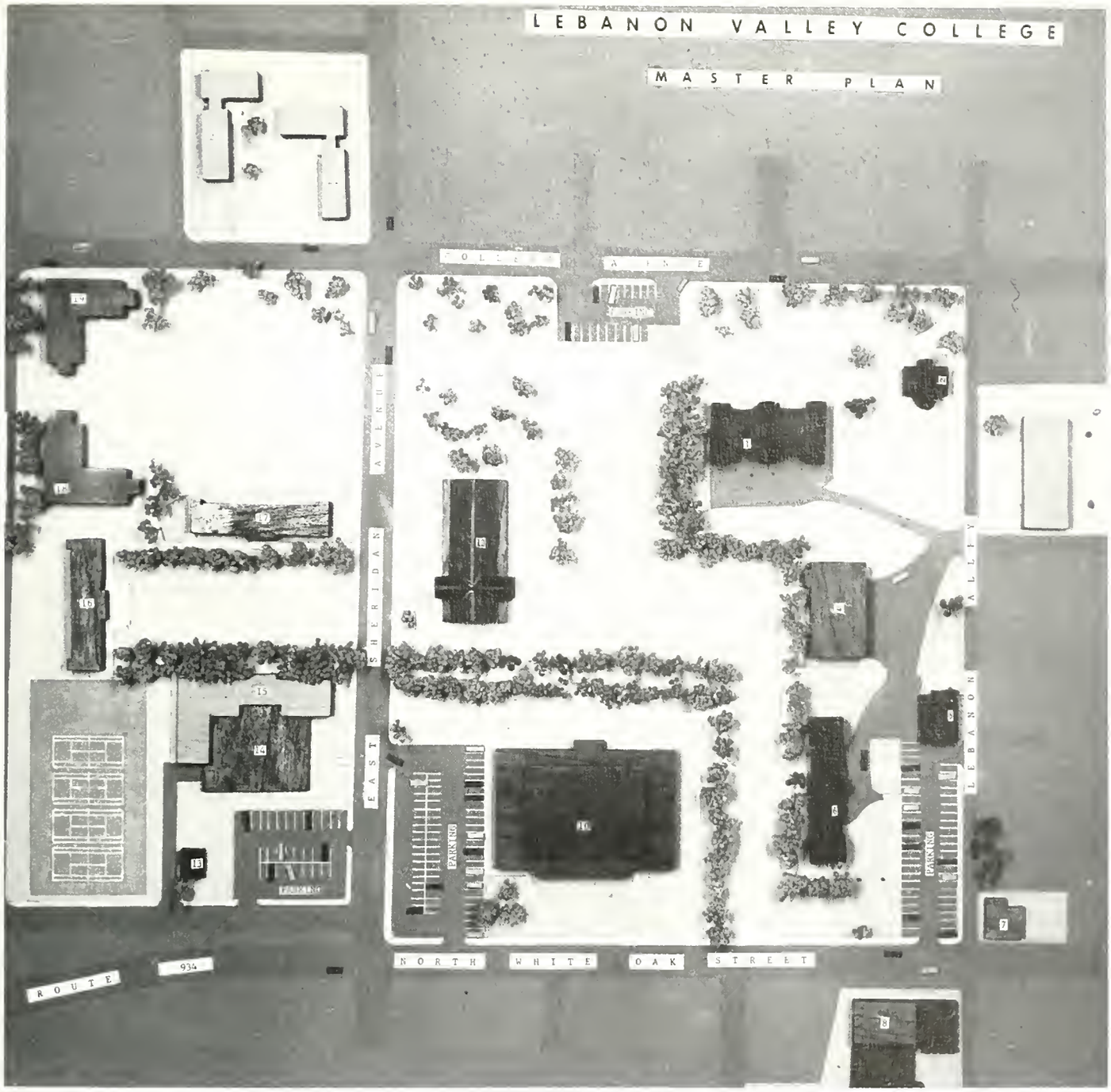

The future of Lebanon Valley College can best be displayed by this model. In addition to the chapel, the following buildings are slated for construction in the near future: Fine Arts Building (3), Student Union Building (15), and two Women's Residence Halls (20 and 21).

Index

*indicates member of faculty or administration

Abernathy, Susan H. 102,144,171,172,185
Achey, LesErik B. 105
Adams, Gary E. 76
Albright, Cinda A. 105
Aldinger, Diane C. 74,76,144,172,175,185
*Alexander, Mary 27
Alexy, Paul, III 76,120
Althouse, Kerry W. 105,184,188
Alwine, Alice E. 102,169,194
Anderson, Carl L. 55,156
Ankrum, Barbara A. 102,170,171,186
Anspach, Jeanne L. 105
Arndt, Patrick J. 105
Arnold, Edward L. 174,187,191
Arnold, Leroy H. 163
Atkinson, Robert D. 180
Axman, Stephen J. 156
Bachant, Nancy S. 58,139,172
Bachtell, D. Larry 76,79,161,163,166,178
Beackert, Cecelia M. 101
Bair, Leslie F. 105
Baker, Kenneth M. 105
Baines, Christine 101
Barlow, Margaret E. 76,136,194
Barshinger, Richard N. 51,140,195,198
Bartholomew, David E. 105
Barto, Margaret J. 76,141
Bashore, Dennis T. 101
Basta, Richard E. 156,184
*Batchelor, William A. 42
Bayer, Jay D. 54,136
Bean, Bruce L. 195
Beckley, Ronald S. 63,137,178,198
Beer, Elizabeth S. 77
Behney, Rayenne D. 77,136,174
Behrens, Joel P. 77,166,192
Bell, Linda A. 106
Beltz, Barbara A. 77,133,175,185,186
*Bemesderfer, James O. 22,197
Bender, Barry L. 105,173
Bender, N. Susan 77,172,179,185
Bennetch, Suzanne L. 101,136,172,185
Berglund, Stephen W. 105
Berry, K. Scott 77,133,187,197
Biehler, Arthur F. 105,188
Biever, John A. 105
Billmeyer, Bromley H., Jr. 101,180
Bishop, Diana E. 77,141,172,191
Bishop, Ellen J. 105,175
*Bissinger, Barnard H. 42
Blackstone, Douglas B. 105,192
Bland, William K. 105,195
Blatt, Carol A. 105,170
Bloeser, Laurel A. 101,185
Boffenmyer, Janice M. 58,191
Boffenmyer, John R. 102
*Bollinger, O. Pass 32
Bollman, Donald P. 102,121,156,188
Bonnefond, James L. 156
Boston, James E., Jr. 166,192
Bott, Diane K. 102,141
Bower, Richard W. 184
*Bowker, Lee H. 39
Bowman, Judy 133
Bowman, Karen L. 105
Bowman, Thomas B., Jr. 139,177
Brandsberg, Steven R. 105,156,184
Brandt, James K. 59,136
Brandt, Miriam E. 105
Braun, Edward D. 50,166,192
Brauner, Gary N. 78,120,136,154
Brehm, Zenas L. 60,177,187,191
Brenner, Elaine A. 74,78,170,171,182,185,186
Bridge, Donna D. 78,136,186,197
Brill, Charles 51
Brixius, Darryl W. 154,156
Bross, Thomas R. 105,195
Brothman, Gayle V. 105
Brown, Dennis A. 166,189,192,195
Brown, Edward R. 105
Brown, Eric D. 55
Brubaker, David A. 105,141,188
Brunner, Linda C. 69
Bryden, Doris E. 105
Bryniarski, Kathleen A. 105,188
Buchanan, Deborah E. 105
Buchanan, Patricia A. 105
Buchanan, Philip V. 166
Buek, Richard W., Jr. 79,121
Bullard, Albert C. 57,154,156
Bunting, Kenneth P. 105,156
Burian, Carol A. 78,171,172,185
Burkholder, Harold L. 78
Burkholder, J. Dean 105,180
Burklew, Kenneth R. 105
*Burras, Fay B. 30
Buys, Ralph H. 56,121,161,163,176
Cadmus, William A. 79
Cairns, Kathleen M. 78,172,195,197
Caldwell, Karen A. 68,170,186
Cameron, Carole C. 105,194
Campbell, Michael J. 105,199
Campbell, Richard E. 78,141,170,187
Campbell, Robert B. 52,121,156,191
Campbell, William E. 105
Capper, Harry M. 140
Carissimi, Joan M. 78,186
Carlson, Richard J. 78
*Carmean, D. Clark 23,189
*Carmean, Edna J. 26
Carnathan, Polly J. 105,193
Cerutti, Diane F. 105
Cestone, Joanne 105,193
Chambers, Daniel F. 79,142,156
Checket, Thomas R. 50,166,192
Chell, Patricia A. 188
Christman, Lois E. 101,170,171,186
Chuchla, Joseph J. 50,133,140,187,189
Clauser, George C. 120
Clay, Carol E. 73,81,136,137,185
Clemens, Thomas M. 105
Clipp, Albert L. 105,197
Cochran, Joanne M. 81,170,186
Codington, Jennifer 54,133,141,170,186
Condon, Karen L. 105
Conrad, Kenneth W. 81,140
Conway, Jeffrey L. 105,192
Cooke, Rebecca A. 101,144,185
*Cooper, Charles T. 34
Cooper, Karen Z. 68,194
Cormany, Philip M. 80,166,170,187,195
Corsaro, Robert D. 57,137,178,189
Cressman, Barbara E. 102,144,170,171,182,185,186,188
Croesus, Lloyd J. 180
Cromwell, Marcia J. 102,169,170,193,195
Cumming, Suzanne B. 101,185
*Curfman, George D. 41
Curley, Charles J. 81,139,163,166,178
Curley, Michael D. 101,156,199
Curry, Donna L. 81
*Damus, Hilda M. 35,138
D'Anna, Mary B. 102,172
*Darlington, George L. 38,156
D'Augostine, Louis J. 144,192,195,199
Davis, James F. 105
Deaven, Shirley M. 105
Deck, David H. 47,120,198

Decker, Bruce R. 105,156,175
Deitrichs, Cecelia M. 102,170,171
Demmy, Thomas W. 156
Denelsback, John S., Jr. 81
DePaul, Ladorna J. 60,136,172,198
Detweiler, Frederick E. 105,173,194
Devitz, Julianne, 101,140,187
Diehl, Donna K. 75,80,170,171,182,186
Dietze, Marilyn J. 101,169,193,194
Dilkes, Virginia 131
Dill, JoAnn 75,80,81,175,185
Ditzler, James H. 105
Ditzler, Warren D. 101
Doll, Jane E. 81,144,172,191,194
Donaldson, Alan S. 81,170,178,189
Donmoyer, Judith E. 81,83,133,136,144, 185,186
Doonan, James, III 59
Dorcsis, Elaine M. 105
Dougherty, John E., III 82,120,154
Doyle, Charles L. 82
Dreibelbis, Carolyn B. 102
Duke, James E. 69,188,191
Dunham, Marian L. 82,138,139,194
Dunn, Arthur R., Jr. 83
Dunne, Lucille P. 105
Dyson, Theodore F. 62,139,142
Earley, Mary Jane 48
Eastman, Maryann 105
*Ebersole, Cloyd H. 28
Ebert, William 156
Edes, Joseph K. 121
Edgecomb, Carol A. 103,161
Edwards, Lee 117
Egbert, Paul A. 57,190,191
*Ehrhart, Carl Y. 18
Eicher, Linda L. 105,138
Eisenhart, William B. 105
Else, Janet M. 175,186
Embich, Thomas R. 82,120
Enck, Robert E. 82,120,136
English, Albert J. 105
Eppley, S. Frank 68,170,191
Erdman, Gregory L. 105,156,180
Erff, Charles G. 105
Esdale, Sally J. 188
Eshelman, Carol E. 101,133,169,194,195
Evans, James T. 105,156,180
Everett, Douglas A. 59
*Faber, Anna D. 36
Fackler, Rebecca L. 102,138
*Fairlamb, William H. 38
Falato, Thomas J. 105,156
*Farmerie, Samuel A. 24
Fasnacht, Lloyd J., Jr. 121,154,156
Fauber, Stephanie J. 106
*Faust, Martha C. 20
*Fehr, Alex J. 41
Ferry, Lynda J. 139,177
*Fields, Donald E. 23
*Fields, Francis T. 31
Flinchbaugh, Judy E. 105
Fogg, Norman W., Jr. 105,137
*Ford, Arthur L. 34
Foster, Joseph N. 82,156,199
Foutz, Paul B. 101,144,178
Fox, Robert S. 105,173
Frantz, Dennis L. 105
Frederick, Gary D. 105,137
Frey, Carol A. 61,169,175,186,192,193
Frey, Leroy G. 101,154,184
Fry, Allan K. 142
Fulk, George N. 82,120,175,195
Fultz, Gloria S. 105,170,171
Furst, William D. 82
Gable, Roberta J. 71,82,137,178
Gagnon, Dennis P. 64,142,154,156
Galat, John M. 82,142
Gangwer, Thomas E. 102,156
Garbrick, Quinetta D. 105,138
Gardner, George K., Jr. 66,120
*Garman, Betty H. 30
Garman, Mary M. 101
Garrett, Lynn 101,170,171,186
*Gates, G. Thomas 43
Gault, Kay S. 105
*Geffen, Elizabeth M. 29
Gehman, Terry L. 105
Gehris, Marcia J. 105,171,192,194
Geier, Frank J. 61
Gessner, Janet L. 101,142,170,171,185,186, 197
Gettle, Judy A. 101,170
*Getz, Pierce A. 33
Gibble, Rachel L. 82,169,193,194
Giles, Harold F. 85,137,152
Giovanis, Diane 105
Giraffa, Pietro D., Jr. 101,121,154,156
Glick, Martha S. 102,190,191
Goodling, Robert W. 85,166,192,195
Gouvier, Mercedes J. 102
Grabusky, John M. 52,156
Graham, Robert E., Jr. 105
Grace, Carol J. 85
*Grace, D. John 42
Graybill, Jean E. 105
Green, Susan J. 85,141,169,170,188,194, 195,197
Gregory, John W. 49,141,176,178,189,198, 199
*Grimm, Samuel O. 31
*Griswold, Robert E. 40
Gulley, Marilyn A. 85,141,188,195
Gunnet, Kathleen A. 54,170,175
Gunther, Gary R. 156
Guy, Frank E. 85
Guyler, Karl E. 105,137
Hague, Alan P. 101,121,140,154,175
Haight, Donald A. 102,142,144
Haight, Everett A. 105
Hall, Dale E. 101
Hall, Mary Jane 102
Halladay, John A. 180
Halladay, Mary Ann 85
Hallar, Mary E. 102,188
Hammacher, Everett X., Jr. 166,199
Hannah, Marcia W. 63,170,171,186,194
Hannon, Kathleen M. 186
*Hansen, Geilan 39,139
Hardie, Bruce D. 105
Haslan, James W. 105,137,161,188
Hatch, Roger W., Jr. 61
*Haugh, John F. 37,178
Havens, John W. 84,156
Hawbaker, Sonja L. 102,173,193,194
Hawk, Robert B. 85,154,156,184
Heck, Ronald W. 105,192,199
Hedd, Harold S. 58,139,142,177,191
Hedenberg, Mary E. 105
Heffner, John H. 140,174
Heilman, Jean L. 105
Heintzelman, Sarah A. 69,173,194
Heizmann, Clifford L. 85,120,140,156
Helms, Paul E. 102,156
Hendrickson, Nancy L. 105,176
Hennesey, Jacquiline L. 62,172
*Henning, Paul F. 43
Henninger, Dale P. 102,188,195
Henzel, Richard P. 63,137
*Herr, June E. 34
*Hess, Paul W. 31
Hess, Paula K. 105
Hetzer, Linda C. 105,133,138,170,171
Hill, Janet L. 72,185
Himmelberger, David V. 101,142,154
Hively, Ruth Ann 68,170
Hoch, Franklin S. 105
Hoener, Clarence E., Jr. 56,84,173,175,197
Hoernner, Robert H. 85,154
Hoffman, James R. 105,195
Hoffman, Richard C. 49
Hoffsommer, Barbara L. 57,172
Hohenshelt, George W., II 69,121,154,156
Hollen, Michael R. 105,156
*Hollingsworth, Harold 28
Holtzman, Mark G. 101,121
Hood, Bonnie M. 49,170,193,194,195
Hook, Kenneth R. 64,154,175,180
Hopkins, Helaine R. 85,172,177,190,191
Horn, Robert E. 60,133,140
Horn, Mary A. 105,176
Hornberger, Charles K. 102,161,166,170,194 195
Horning, Carl E. 102,140
Horst, Glen R. 188
Horton, Sue A. 86,170,186
Hostetter, Mary Alice 102,144,174
Howard, Barry E. 67,191
Hudson, Dorothy C. 128,131
Huffman, Robert L. 170
Hughes, Sandra D. 105,138,182
Hughes, William G. 121
Hummel, Patricia J. 102
Humphreys, Barbara 131
Hunsicker, Virginia L. 195
Ingalls, David P. 86,121,191
Irwin, Jeanne E. 57,172,175
Jackson, Ellen M. 86,170,171
Jacobs, Lloyd D. 106
Jacobs, Stephen M. 103,142
*Jeffries, Barbara S. 43
Jennings, Robert G. 106,184
*Jolly, James A. 40
Jones, Barry R. 87
Jones, Howard 119
Jones, Margaret L. 106,161
Jones, Michael S. 106
Jones, Susan K. 106,176
Joy, Elaine W. 103,144,186
Judson, John D. 87,199
Jungmann, Donna K. 103
Kachur, Charles G. 106
Kain, James E., Jr. 106,195
Kamara, Mamie M. 86,193
Kamayu, Michael M. 86
Kaneda, Robert R. 106,156,184
Kaplan, Paul S. 106
Karchner, Martin C. 106,156
Kauffelt, Nancy M. 106
Kauffman, Ellen R. 194
Kauffman, Jack 86,121,176
Kauffman, Larry L. 103,142
Kauffman, Sara A. 67,185
Kauffman, Sue E. 103
Kaufmann, Richard W. 106,184
Kaufmann, Robert A. 103,142,144,184
Keefer, Paul F., Jr. 86,142
Keehn, David P. 103,144,166,192
Kehr, Philip E. 106
Keim, David E. 51,187,191
Keller, Bonita L. 106
Keperling, David L. 86
Keperling, Linda H. 86
Kern, Luanne E. 106,170,171,194
Kimmich, Doris J. 86,87,141,172,185
King, George J. 103,121,133,140,144
Kisiel, Edwin C., Jr. 166,189,195
Kitchell, Donald B. 73,89,166,192
Klick, Karen S. 103
Kline, Carol P. 103,169,192,193
Kline, Donald E. 66,137,161,163
Klugh, Benjamin F., Jr. 106,173,184,191
Knarr, James S. 89
Knopf, Andrea F. 103,172,185
Koch, Lucille A. 106,138,188
Koch, Thomas R. 63,137
Koehler, Janice A. 103,161,185
Kortum, Sue M. 106,193
Kowach, Helen B. 103,176
Kreamer, Keith G. 103
Kreiser, Ellen P. 89
Kreiser, Janice E. 106,170,193
Kreller, Elaine D. 65

Kriebel, John D. 57
Krikory, Kathleen M. 89,194
Kulbaka, Frances N. 106,170,171,188
Kutay, Robert S. 156
LaBella, Mary L. 106
Lamont, William J., Jr. 89,120,140,176
Lancaster, Susan A. 106,188
*Lanese, Thomas A. 29,192
Latherow, Ellen M. 103
Laughead, Robert A. 103,184
Lauver, Earl E. 103,142
LeBaron, Duane H., Jr. 89,144,199
LeFevre, Lucy A. 88,193
Lehn, Philip J. 59
Leiby, LeAnn A. 88,170,176,188
Leidich, Ann M. 88,185,186,190,191
Leitner, Kermit R. 103,120
Lenker, Barbara F. 69
Lentz, Mary J. 106
Lentz, Mervin K. 138
Lesher, James R. 66,139,140,174
Levens, Elizabeth J. 106
*Lewin, Mary B. 35
Light, Larry L. 188
Light, Mary A. 106
Liles, Charles V. 133,138,139,177,191
Lindquist, Elizabeth A. 69,139,169,172,190,194
Lingle, Robert W. 107
Linton, John C. 88,142
Lippert, Mary J. 103
*Lockwood, Karl L. 34,137
Lokey, Dell E. 172
Long, Elaine F. 53,133,161,169,186,194
Long, Gretchen A. 89,91,169,178,192,193,195
Long, Ronald L. 106
Long, Ruth E. 103,169,193,195
Long, Steven A. 106
Long, Theodore K. 66,117,140,188
Loose, George T. 52,121
*Love, Jean O. 29
Lovegren, Lars J. 106,195
Ludwig, Sandra K. 106
Lynch, Eilleen D. 55,163
Macaw, Barbara J. 72,90,133,136,144,172,176,185
MacGowan, Donald C. 63,121
MacGregor, Glenn H. 103,121
Mackes, John D. 90,142,144
Maclary, John D. 106,188
Macmillan, Wesley 156
*Magee, Richard D. 32
*Malm, Sylvia 38
Mamolen, Mirian R. 58,132
Mann, James C. 90,140,176,188,191
Manning, Robert K. 106
Manwiller, Judith L. 103
Maresca, Joseph F. 156
*Marquette, George R. 21
Marshall, Georgia L. 106,194,195
Martalus, Robert J. 90,140,142,154,156,188
Matsko, Robert P. 90,120
Maurer, Daniel L. 90,120
*Mayhoffer, George P. 180
Mbaluku, Hiddie A. 106
McClain, Michael E. 106
McClelland, Jean K. 107,194
McComsey, Katharine, C. 103,170,192,193,194
McCoy, Richard D. 48,121
McCrary, Cheryl L. 106,170,192,193
McCullough, Jeffrey S. 195
McFadden, John R. 103,133,142
McFaul, Ellen M. 47,133,136,161,175,186
*McHenry, J. Robert 39,117,180
*McHenry, William D. 30,156
McKinney, James M. 90
*McKlveen, Gilbert D. 40
McLean, Thomas N., Jr. 106
McMinis, Joyce E. 103,170,171,188
McNelly, John L. 106
McQuate, Robert S. 106
Mead, Robert W. 156
Mefferd, Stephen C. 106,184
Mengel, Jay A. 117,120,184,188
Merlo, Janet A. 103,185
Metzgar, Donald R., Jr. 106,194
*Mezoff, Earl R. 19
Micka, Thomas A. 106
Mickey, Carol A. 60,161,163,176,186
Miller, Caroline 131
Miller, Carolyn 53
Miller, Dean E. 103,197
Miller, Diana, L. 106,173,188
*Miller, Frederick K. 16,17
Miller, Gary W. 103,161,166,195
Miller, George W. 48,121,191
Miller, Gregory J. 103,121
Miller, Marilyn L. 106
Miller, Marcia 131
Miller, Marjorie J. 103,169,192,193,194
Miller, Stuart W. 103,121,144,180
Miller, William H. 106
Miller, William K. 90,166,195
Mills, Bonnie C. 90,138,176
Misal, Dennis A. 106,180
Mooney, Patricia C. 103,133,144,170,186
Moran, Daniel B. 68
Moritz, Richard T. 120
*Morris, John R., II 41
Morse, George L. 106,156
Mowrer, Charles W. 55,154,156,190,191,198
Moyer, Bonnie Lynn 90,137,186
Moyer, Cameron G. 61,120
Moyer, Lois 65
Moyer, William Z. 106,180
Muhleisen, Kenneth B. 142
Murphy, Jeannette A. 103,169,192
Murphy, Paul C. 91,154,197
Mylly, Marion L. 106,177
Nagle, Claudia M. 65,190,191
Nagle, Ethel H. 55,161,177
Naugle, Carol A. 91,169,193,195
*Neidig, Howard A. 43
Nelson, H. Jean 103,193,194
Nestor, Lois J. 103,185,196
Newcomer, James R. 103,121,125
Newmaster, Ronald D. 92,133,140,141
Niblo, Fran 131
Nicholls, Grant T. 103,154,184
Nixon, Jeanne K. 106,155,171
Northcutt, William C. 156
O'Brien, Sharon A. 106,141,161,176,177
Ochoa, Carol 92
*O'Donnell, Agnes 32
*O'Donnell, J. Robert 36
O'Hara, Paul D. 106
Ossmann, Gregory K. 106
Ott, Gregory A. 106,133,173,175,187
Otto, Walter D. 92
Padley, Albert E. 64,156
Padley, David J. 92,117,142,154,156,188
Painter, Larry J. 72,93,120,154,156,170
Paist, Carol A. 103,172,194
Patrick, Dennis E. 106
Patrick, Katherine A. 67
Paumer, Vivian L. 103
Pell, Richard W. 61,120
Pera, Albert E. 156
Perlaki, Thomas N. 62,117,154
Petosa, Michael B. 142
*Ptrofes, Gerald J. 32,156,184
Pickard, Paul F. 103,176
Pickard, Phyllis A. 93,133,170,171,173,176,185, 187,197
Pickett, Betty K. 58
*Peil, S. Elizabeth 28,172
Pierce, Linda L. 103
Pingel, Patricia A. 106,138
Pinkerton, Barbara L. 103,169,193,194
Poorman, Ronald E. 106,195
Poston, Robert W. 199
Prescott, Anne L. 106
Ptacek, Sherrie 106,161,171
Ptacek, Wendy 93

Quickel, Lois E. 92,93,170,171,173,179,197
Radlof, Linda R. 106
Ranc, David G. 106,156,184
Rapp, William M. 65,137
Reed, Richard C. 50,133,142,198
*Reeve, E. Joan 33
Reid, Jack R. 106
Reidenbach, Raymond J., Jr. 103,142
Reidenbach, Robert D. 68,139,142,191
Reisinger, Carol J. 106,194
Renninger, Sandra J. 93,170,171,186
Renshaw, Craig H. 93,190,191
Rentzel, Bradley E. 93,95,120,133,173,175, 199
Rhawn, Deborah A. 106
*Rhodes, Jacob L. 29
Rice, Frank L. 106,195
Rice, Gail M. 55,139,161,163,198
Rice, Rita I. 93,187,191,199
Rice, Walter V. 67,140,156,188
Richard, Ann B. 106
*Richards, Benjamin A. 36
Richcreek, Ronald L. 103,120,161,166
Rife, James M. 106,180
*Riley, Robert C. 25
Roberts, Stephen 117
Robertson, Barbara R. 106,191
Robinson, Nancy L. 106
Roehm, Carolyn J. 103
Rogers, David R. 120,140
Rogers, Martin W., Jr. 188
Rohrbach, Margaret J. 67
Rohrbaugh, Patricia A. 103,169,193,194
Rohrer, Linda E. 94,96,138,161,163,179,185
Rondeau, Patrick E. 106,156,188
Rojahn, John R., Jr. 56,142,163,180
Roth, Robert A. 94,174
Rothermel, Linda A. 106,192
*Rovers, Reynaldo 38
Rovers, Reynaldo T. 94
Sabold, Carl R. 121,144
Saddington, Lois L. 58,141,170,195
Sakaguchi, Kiofumi 141,142
Salmon, Katrinka A. 103,175,186
Sargent, M. Anne 53,186
Sawyer, Barbara A. 63,161,163,186
Sawyer, John C. 103,120,161
*Saylor, Malin 42
Schauer, Larry L. 166
Schellenberg, Nancy L. 103,172
Schieferstein, Ralph C. 107
Schimpf, Dale C. 107,195
Schlesinger, Susan J. 47,136,161,163,186,198
Schmehl, Joan M. 137,191
Schmidt, Barrie E. 107
Schoenly, Stuart G. 103,141,142
Schott, C. Richard 94,136
Schreiber, John E. 107,180
Schwalm, Jack S. 94,166,192,195,199
Schwartz, Anna R. 103,169,193
Seacat, Cheryl A. 103,176
Seiler, William G. 48,120,173
Seland, Paul A., Jr. 103,166,199
Selembo, Concetta M. 94,185
Semon, Arthur D. 120
Sensenig, Margaret L. 107,193
Senter, Lynda S. 103,144,169,193,194,195
Sentman, Linda L. 107
Shaffer, Ronald B. 107
Shanaman, Susan M. 103
Sharnetzka, C. Scott 166,192,199
Sharrow, William D. 107
Shatto, M. Thomas 103
Shaw, Jean L. 53,169,186,192,193,194,198
Shaw, Patricia E. 94,133,169,191
*Shay, Ralph S. 37
Shearer, Franklin R. 107,188
Shearer, Rodney H. 68,133,139,198
Shedd, Virginia 47
Shenenberger, William E. 107,192,199
Shenk, Alan E. 107
Shenk, Richard L. 60
Shermeyer, Rae A. 137,175,176
Shimada, Tomoko S. 94
Shiner, Patricia L. 103
Shober, Judith N. 94,170,191
Sholley, P. Bruce 61,195
Shonk, Thomas H. 94,192,195,199
Shuey, John E. 187,191
Shuttlesworth, Duane E. 107,191
Silberman, Andrew L. 139,140,177
Silvers, Damon L., III 95,121
Simmers, Donna F. 96,137,185
Simpson, Patrick J. 103,180
Sipe, Kenneth L. 107,173,194
Sitko, Susan K. 103,176,177,186,187
Slade, D. Jean 103,170,193,194
Smith, Charles M. 107
Smith, Earlene M. 107
Smith, Harvey J. 52
Smith, James H. 107,195
Smith, Mary P. 97,172,185
*Smith, Robert W. 33
Smith, Ruthann 62,198
Smith, Walter L., III 97,117,120,154
Smith, Ward Ol, III 97
Snell, Richard M. 107,156
*Souders, Bruce C. 24
Spancake, William A. 103,156,180
Spangler, Jeffrey L. 107
Spangler, John C. 107
Speer, Cheryl J. 97,133,173,179,182,186,194, 197
Spinelli, William H. 142
Spory, Linda L. 103,172,185
*Stachow, Frank E. 39
Stahl, Richard R. 68,191
Stanilla, David L. 107
Stanton, Donald R. 56,121,175,180,187,198
Stanton, Jay S. 64,154,170,180
Stauffer, George A. 107,180
Stauffer, Judith A. 67,172
Stearn, Francis M. 97,140,179,189
Stecker, Patricia 103,195
Steffy, Allan W., Jr. 107
Stein, Janet C. 97,170,172,175,185,194
Stetler, Sharon K. 47
Stevick, Glenn E., Jr. 107,156
Stitt, Ida L. 107,193
Stohler, Constance M. 107
Stohler, Thomas C. 58,174,187,191
*Stokes, Milton L. 36
Stottlemyer, David L. 107,195
Stowe, Carol A. 97,169,175,193
Strong, Glenn M. 107
*Struble, George G. 30
*Struble, Lillie 26
Stum, David E. 48,121,191
Swalm, Carol L. 103,170,171
Swartz, Terrence L. 103,142
Swonger, Elaine L. 97,185
Taylor, Joan R. 103,136,172
Taylor, Larry R. 107
Templin, Helen E. 107,138,194
Tezak, Barbara A. 107
Thomas, J. Kenneth, Jr. 103
Thomas, Robert E. 97,121
Thompson, Carolyn E. 107
Thompson, Gale M. 97
Thompson, Phillip E. 103,140,178
Thompson, Rae L. 107
Thorton, Patricia A. 97,170,171,182,185,186
*Thurmond, James M. 31
Tietze, Paul G. 98,184
Timlin, Frank M. 156
*Titcomb, Eleanor 37
Tjhin, Martha K. 98
Todd, Harold J. 107,156,180
Todd, Patrice A. 98,170,171,185,186
*Tom, C. F. Joseph 33
Tompkins, Leta L. 107
Tongu, S. James 62,142
Torre, Joseph A. 107,156,184
Toth, Carol L. 98,170,171,172,188
Trayer, Ronald P. 98,142,199
*Tredick, Alma 27
Trefsgar, Brooks, N. 99,188
Trupp, Caroline E. 98,136
Tulli, Dennis, J. 107,156,187,191
Tulli, Frank A. 60,133,139,174,187,191
Turkington, Barbara J. 107,171
Ulrich, Paul S. 138,139,177
Umberger, Margaret W. 107,188
Unger, Robert L. 184
Updegrove, Edward J. 98,117,121
Van Steenwyk, Linda 40
Vaszily, John C. 142,154,156,175,180,198
Vonada, Judy A. 103,193
Wagley, Karen B. 51
Wagner, Rebecca A. 103,136
Walker, P. David 177
*Wallace, Paul A. W. 25
Ward, Paula A. 98,169,185,193,194,195
Ward, Sarah A. 103,193
Warfield, Carol A. 99,186
Waring, James M. 99,144,154
Warnke, Helen M. 49,161
Watkins, Norman C. 103,137,197
Weber, Joan L. 107,161,197
Weigel, Charles E. 47,120,173,197
Weight, Terry R. 52,142
Weis, James W. 61,195
Wenger, Carlin L. 156,180
Wenrick, James T. 107,173
Wert, Nelson E. 107
Wertsch, Harry W. 103,120,154,184
West, Barbara J. 103,172
West, Janice R. 107
West, Richard A. 107
*Wethington, L. Elbert 35
White, Barbara C. 107
Wick, Susan K. 139
Wicks, Martha S. 58,170,171
Wiest, John A., Jr. 71,99,121,175
Williams, Daniel L. 50,142
Williams, Paul D. 107,187
Williams, Richard E. 103,120,154,197
Willman, Samuel A. 99,120,154,184
Wilson, Charles H. 66
*Wilson, Francis H. 36
Wineriller, Douglas R. 107,199
Winslow, Joanne 107
Witter, Constance J. 103,171,194
Wlasova, Wanda 103,170,171
Wolfe, Stephen N. 51,137,140,178
Wolfe, Richard J. 48,192
Wolfersberger, Michael G. 137,178
Wolff, James M. 156
Woodman, Steven R. 156
*Woods, Glenn H. 28
Woolley, Carol A. 65
Woolston, Norma 131
Wright, Charles R. 56,133,142,144,175,195
Wubbena, Jan H. 107,195,
Wubbena, L. Luise 99,170,193,194,195
Yarger, Ronald G. 107,194
Yeager, Frank F. 66,140,144,174
Yeager, Valerie A. 103,174,186,191
Yeager, John R. 103,133,166,195
*Yingling, Richard T. 35
Yost, Joseph T. 107
Young, Bonita J. 99,186
Zart, Harry C. 103,120
Zech, Janet I. 107,161,194
Zelenak, Kathleen M. 107,170,171
*Zimmerman, Leah M. 43
Zimmerman, William S. 107,180
Zygmunt, Ronald J. 107,137

Acknowledgements

The **1967 Quittapahilla** would like to thank the following for their assistance in preparing the yearbook:

The Rev. Bruce Souders — for his interest in our work and his help at all times.

Neal Layser — for aiding and abetting the birth and delivery of the book.

Neill Watson — for attention to the fruition of our ideas.

The Rev. Mark Hostetter — for the use of the College Church.

Mrs. D. Clark Carmean — for her help in preparing the Foreword.

Miss Kathy Line — for knowing our problems and always remembering us to her boss.

Richard Zamsky — for making suggestions, taking excellent pictures, and providing laughter. But most of all we thank him for just being "Dick".